THE ATLANTA CONSTITUTION

...I, No. 201. Entered at Atlanta P. O. as Second Class Mail Matter. ATLANTA, GA., THURSDAY MORNING, JANUARY 1, 1920 ONLY MORNING NEWSPAPER PUBLISHED IN ATLANTA. Daily and Sunday, weekly, 10c; monthly, 40c. Single copies: Daily, 5c; Sunday, 7c.

ONVICTS BLAMED FOR HOLDUP HERE

...D HURT, ...RRESTED; ...ARE SILENT

...stigating Mys... ...ooting at the ...t of W. W. ...wo Shots Fired ...Cartridges Fail ...de.

...OF ROOMS ...ED STRUGGLE

...n Came Down... ...ded Pistol to ...and Then ...spital—Hus... ...Wife Give ...

...bullet in the left ...ing to make any ...w he was shot, ...ars of age, of 256 ...nd his wife, 28 ...as also silent as ...were. Wednes... ...ed in $300 bonds ...s are making an ...

...persons living in ...ment house on Court... ...o shots were heard ...rooms about 2:30 ...rsday. Later it is said ...k came downstairs with a ...merless pistol and gave it ...landlady, saying "Keep this ...e; I'm going to the hospital."

Neighbors Call Ambulance.

...eing that he was wounded, ...hbors called an ambulance and ...was taken, accompanied by his ..., to Grady hospital, where his ...nd was pronounced not to be of ...erious nature. His refusal to ...ld the hospital officials to no... ...the police authorities. Amick ...himself were escorted to police ...ion, where they refused to make ...statement on the subject.

...rtly after entering the station ...e Amick was allowed to use the ...phone. He then had a lengthy ...versation with Judge Ben Hill. ...r it was announced he had en... ...d Harvey Hill to represent him. ...hile the husband and wife were ...g quizzed by Chief of Detec... ...e Lamar Poole and other police ...ials, detectives were sent to the ...idence, where they found the ...a occupied by the couple littered ...books and other articles. A ...t hole was also discovered in ...wall of the room. Neighbors ...d that so far as they knew ...ne except Amick, his wife and ...child were in the room at the ...e of the shooting, although no ...could swear to this.

Pistol Is Recovered.

...e pistol was recovered from the ...dy by the detectives and two ...y shells and two cartridges that ...failed to explode were found in ...chambers. These were taken as ...ence.

...was also stated by neighbors ...rsick and his wife had come ...bout a month ago, stating ...hey were from Greenville, ...and that nothing additional ...known about the couple.

...olice station a blanket charge ...disorderly conduct was entered ...t the two and their bonds ...ssessed at $50 each. These ...later reduced to $300 each. ...e two prisoners were released ...the afternoon.

...he station house they talked ...together, but both maintained ...rictest silence as to the shoot...

...ck stated that he would not ...any statement at present, but ...n after other matters were ...d up he might have something ...in regard to the affair.

Wanted to use Phone

...the hospital Amick asked ...allowed to use a telephone, ...h was denied at that time. ...reaching the police station ...quest was granted. At first ...d to reach lawyer Harvey ...t upon failing to do so asked ...ge Ben Hill.

...the Amicks had been quizzed ...police they were placed in ...keys office, at the entrance ...cells, where Amick made sev... ...lephone calls. Husband and ...peared to be on good terms. ...e asked her husband how he ...

...asked by professional ...en if he wished to secure ...services Amick made the ...at that he did not need any ...help, and that he had plenty ...ey.

...e desk sergeant's office, ...d that he was in the auto... ...business when asked his oc... ...by the officer.

...waiting in the station house ...they could make bond Mrs. ...led her husband to a seat ...t by his side conversing with ...low tones for quite a while.

Blowers Make Haul.

...rgia, December 31.—Four safe-...s blew the locks off two ...in the factory of the Gold ...re company early today and ...d with cash and valuables ...between $15,000 and $20,000.

Prince of Wales Sends Greetings To Escort in U.S.

Washington, December 31.—The memories of princes are proverbially, but not invariably short. On his desk today among New Year's cards, Bill Nye, veteran state department escort for visiting royalty, and who personally watched over the safety of the Prince of Wales during his recent visit to the United States, found this message:

"Sandringham England.—Bill Nye, Department of State, Washington, D. C.—Happy New Year to you.

(Signed.) "Edward P."

NEW YORK QUIET AS 1920 DAWNS ON DRY COUNTRY

Prohibition Results in Great Reduction in Volume of Noise as Broadway Welcomes the New Year.

WINES PLENTIFUL IN HOTELS, HOWEVER

Dining Rooms Present Same Picture as On Previous Years, With Private Stocks Providing Alcoholic Fillip.

New York, December 31.—The New Year received a widely and varied welcome in New York tonight. In the big hotels of the White Light district the newcomer was welcomed by the private stock holding classes with all exuberance of days when prohibition was still a reformer's dream and a jest.

The exuberance of the private stockers, bitizens was, however, decidedly restrained. The customary crowds thronged Broadway, but the cowbells and horns which on previous New Year's nights threatened the ear drums of everyone within hearing, were much modulated in tone tonight and there was little of the riotous horseplay that previous years had known.

In downtown New York, a favorite playground of the revellers in years gone by, the crowds on the streets as the witching hour approached were both meagre and apathetic. Even at Trinity church, where thousands of New Yorkers were wont to assemble to listen to the famous chimes welcome the New Year, only a small gathering collected.

Scenes of Revelry.

The brilliantly lighted and gorgeously decorated dining rooms of New York's famous hostelries offered scenes in striking contrast to the listless crowds on the streets outside. From early in the evening automobiles and vehicles of all descriptions unloaded precious cargoes of wines and liquors, guaranteed not to contain wood alcohol, at the doors of the hotels. These were consignments from the private supplies of the guests who had reserved tables weeks previously for the celebration. Prices in these places for 1919's farewell meal ranged from $7.50 a plate to $25 upwards.

But between the champagne drinkers in the fashionable hotels and the subdued celebrators on the sidewalks, there was a third class of welcomers who also included John Barleycorn in their greeting to 1920. These represented the large number of citizens who had managed to save a bottle or two of the forbidden liquor when John's doom was decreed and who offered them tonight in memory of the days gone by. Every restaurant in New York was crowed with family parties who surrounded tables on which black bottles were discreetly clothed in paper bags.

In the restaurants and hotels the welcome process continued with gayety for the better part of the night but the citizens who had neith r black bottles in paper bags, nor any other kind of bottles, disappe red from the streets very shortly after they were assured by the bells of a thousand steeples that 1920 had really arrived.

Quiet Observance Of Year's Advent For Washington

Washington, December 31.—Washington welcomed the new year tonight without any public or semi-public functions, but with the usula church and home-watch parties and street celebrations.

Dinner dances at the hotels apparently were more popular than ever. The advent of national prohibition had no effect, for this was the third New Year celebration since

Continued on Page 2, Column 3.

Hope for Compromise In Treaty Deadlock Follows Conference

Article Ten Appears to Be Only Real Stumbling Block to Senate Ratification of Treaty.

REPUBLICAN LEADER MEETS WITH POMERENE

Series of Conferences on Wednesday Believed to Have Cleared Some of the Entanglements and Now Believed End Is in Sight.

Washington, December 31.—Getting down to cases in their discussion of a peace treaty compromise, republican and democratic senators found today that article 10 still presented the biggest stumbling block in the way of an agreement.

The senate leaders of both political parties again were active during the day in the compromise negotiations, and the suggestion of conferences was regarded generally as indicating that the situation soon might take more definite form. On all side sit was said that, although no agreement was yet in sight, the sifting process had cleared away many collateral points and had centered attention on a very few reservations, notably the one relating to article 10.

It was the reservation on this point as framed by the foreign relations committee at the last session which President Wilson characterized as meaning a rejection of the treaty. Determined to secure some modification democratic senators have presented a number of suggestions, but all of them so far have been regarded on the republican side as going too far. The republicans, in turn, have suggested changes which the democrats regard as modifications of language only.

Lodge Meets Pomerene.

Three conferences attracted particular attention among the many which were held today regarding the treaty. Senator Lodge, of Massachusetts, the republican leader, went over compromise suggestions with Senator Pomerene, of Ohio, a democratic member of the foreign relations committee. Later Secretary Tumulty came to the capitol, and, speaking for the president, discussed the situation with Senator Hitchcock, of Nebraska, acting leader of the democrats. Tonight Mr. Hitchcock called into consultation all of the democratic members of the committee who are in town. Details of none of these meetings were revealed, but it was understood that in all of them specific reservation changes were discussed, and that in each case article 10 figured prominently.

As a committee member who worked for unreserved ratification and later voted for acceptance of

Continued on Page 4, Column 8.

COAL COMMISSION ADJOURNS SESSION

Way Prepared by President's Commission to Begin Investigation of Bituminous Coal Industry.

Washington, December 31.—After preparing the way for beginning its investigation into the bituminous coal industry, the president's commission today adjourned its sessions. Rembrandt Peale, representing the operators, and John P. White, representing the miners, left for their homes to spend the holidays, but Henry M. Robinson, representing the public, remained to guide the preliminary work.

The staff of assistants already has begun assembling statistical data for use in the inquiry, but public hearings will not begin until January 12.

Tentatively the commission has decided not to assemble its facts by the process of calling coal miners and coal operators in person to testify at hearings, and it also has decided not to visit the principal coal-mining centers. Instead, it will send out formal inquiries to representative coal-mining concerns in all of the various districts of the United States asking for cost sheets covering operations in 1919. These will be analyzed with the assistance of the federal trade commission and other governmental bodies and mining engineers.

When this data has all been assembled, the representatives of the miners and of the operators in each field will be called in to present their arguments in open hearing. The central competitive district will be the first field so dealt with, but the other fields over the country will be dealt with in like manner so that the commission's decision will be made in the light of a national rather than a sectional study of the facts.

Commissioners Peale and White will return immediately after New Year's to continue their handling of the details with Mr. Robinson.

OPERATORS PLAN FOR STABILITY.

Chicago, December 31.—Committees appointed by coal operators of the central competitive bituminous field today began formulating plans to put the entire soft-coal industry on a stable basis. They will report early in the new year.

The committees were named at the two-day conference which closed here yesterday. The primary purpose of the convention was to discuss the situation growing out of the appointment of the presidential coal commission, according to T. T. Brewster, of St. Louis, chairman of the conference, but no definite action to govern the attitude of the operators toward that commission was taken.

The operators agreed that any raise at present in the price of coal used for domestic purposes would be unjustified, and would be due solely to the retailers.

HEAVY DIVIDENDS FOR LOCAL BANKS; CLEARINGS SWELL

Leading Atlanta Banks and Trust Companies Declare Dividends Amounting to Half-Million Dollars on the Past Year's Work.

CLEARINGS FOR 1919 GAIN $761,779,298.31

City's Clearings for Year Reach Staggering Total of $3,290,186,377.62, Four Times Greater Than 1915 Clearings.

Reflecting the wonderful state of prosperity that has ruled throughout the past year in Atlanta and accompanying it a tremendous increase in every branch of business, is the news that within a few days leading bank and trust companies of the city will declare dividends on outstanding stock amounting to one-half million dollars, and announcement that Atlanta's bank clearings for the year 1919 amounted to the staggering total of $3,290,186,377.62, a gain for the year of $761,779,298.31.

For local banks and trust companies the year 1919 has been by far the greatest in point of business and deposits, both checking and saving accounts showing a remarkable increase.

For any city to shatter all yearly banking records by a margin of over three-quarters of a billion dollars is indeed a feat of industrial development, but a monster gain in Atlanta clearings has been a matter of city-wide prediction since the year that expired at midnight last night was ushered in.

Never in the history of the city and section has money been so plentiful and its circulation so wide. Business houses have reported tremendous gains in their sales and transactions through the past twelvemonth and the greatly enlarged sums that resulted from the increase in cotton prices has also done much to swell the tide of money that has passed through Atlanta banks.

Two Million Daily Gain.

Figures that usually produce a cold effect on the average reader, in this instance send a warm glow of gratification over any business man or woman interested in Atlanta's growth and prosperity, for they show that during the past year the city gained in clearings approximately $60,000,000 per month, or approximately $2,000,000 per day.

The Fourth National bank will have a meeting of its stockholders on the second Tuesday in January, at which time the directors will be elected, who in turn will elect the officers. At that time it is expected that a semi-annual dividend of 6 per cent will be declared on the capital stock, which will amount to $36,000.

The Atlanta National bank mailed checks Tuesday to stockholders amounting to $60,000. This amount covers the semi-annual dividend of 6 per cent. The checks which were mailed Tuesday were authorized at the November meeting of the board of directors and represent one-half of the entire dividend of 12 per cent for the year.

In line with the policy which it adopted of 3 per cent quarterly dividends, the Fulton National bank is paying today to its stockholders a total of $15,000. The annual dividend was 12 per cent.

Semi-Annual Dividend.

The Central Bank and Trust corporation distributed checks Tuesday amounting to $40,000, which represents a 4 per cent semi-annual dividend. Interest on savings accounts amounting to $60,000 will be paid today. An increase of 100 per cent in savings accounts was reported from this bank.

The past year has been very prosperous for the Lowry National, which declared a 3 per cent quarterly dividend amounting to $40,000. Increases in accounts for the past year amounted to seven million dollars. On the first of January, 1919, the deposits were thirteen million dollars, and at the close of business on December 31 they were increased to twenty million dollars. There were 31,200 savings accounts, amounting to $2,200,000, on which a 3½ per cent dividend was declared.

December 24 was the day the stockholders of the Citizens and Southern bank received their dividends, the total amount of which was $60,000. This represented the quarterly dividend of 3 per cent on the capitalization of two millions. This amount represents the stockholder's dividends for the three institutions in Atlanta, Savannah and Macon. An increase of 39 per cent in savings accounts was reached during the past year. It was by far the most successful year in the history of the institution.

Quarter Million Dividend.

The Trust Company of Georgia, for itself and the different corpora-

Continued on Page 2, Column 1.

1919 in Atlanta Proved Year of Big Happenings And of Great Generosity

People Respond With Liberality and Cheerfulness to Many Appeals on Pocketbooks, and the Months Are Marked by Realty Activity and Building Operations.

THOUSANDS OF VISITORS HERE FOR CONVENTIONS

On Darker Side, Homicides Show Increase, With Juries Loath to Inflict the Death Penalty. Many Other Crimes Reported—Auto Accidents Numerous.

Although the year of 1919 held for Atlanta an unbroken record of achievement, particularly notable because of the manifold difficulties and perils that were encountered in the twelve months of strenuous reconstruction after the close of the world war, Atlanta, in 1919, was visited by more crime, accidents and catastrophes of minor and major significance than in many years of her previous history.

While the city as a whole, it seemed, was piling up a magnificent record of accomplishment in various lines of civic and national endeavor, crime was cropping out in unexpected places; murders were being committed; automobile and street car accidents were frequent occurrences; divorces and other marital troubles were filling the courts, and civil proceedings were surprisingly numerous.

The weight of unfortunate occurrences that really oppressed the city's year was fortunately balanced by the pressing call for intense activity in all lines of development, and now the city finds itself in readiness for a year of growth that will not be hindered by results left by any of the difficult problems that were met during the past year.

Many Successful Drives.

Chief among the features of Atlanta's accomplishment, were the various drives for funds—civic and patriotic—that dotted the calendar of the year just past. Despite the steady drain on the resources of the city during the war years, the fifth liberty loan, with its $11,000,000 quota for the city; the Salvation Army drive; the drive for Agnes Scott college endowment; the drive for funds to entertain the Confederate veterans; drives of the Methodists, the Baptists and other denominations; the Anti-Tuberculosis campaign; the Red Cross week; the drive for relief for flooded West Point, and a score or more of minor movements were responded to heartily by Atlantans.

One hundred and seventy-eight conventions, and other gatherings, were held in the city during the year just past, with the resultant benefit to the city as a convention center. Chief among these was Confederate veterans reunion that was held in the city during the first days of November, the other gatherings of a like nature, and the conferences of national industrial and commercial bodies that visited Atlanta in great numbers.

Entertainment, educational and wholesome, came to Atlanta in various shapes during the year. The conference on the league of nations with ex-President Taft and others; the opera season with its stars; the visit of Attorney General Palmer, Vice President Marshall's address; that of Alvin York; the visit of General Pershing; and various other occasions brought prominent people to the city with messages, or inspiration to the youth—and all the citizens—of Atlanta.

Civic Problems Agitated.

Agitation of various civic problems, such as salary raises, paving and street-widening projects, emergency tax levies, bond issues for schools, and others, were brought to the city's attention, and although the movements did not succeed in every case, the way was paved by their agitation for a better year financially and in the realm of development than the city has ever experienced before.

Salaries of firemen and policemen were raised; teachers' salaries were increased; several widening and paving plans were completed, among them the two main blocks of Whitehall; others were begun with vigor, as the Spring street project.

The chamber of commerce, under the leadership of Samuel C. Dobbs, enjoyed a most successful year, and is now in remarkably fine position to begin the campaign for a greater Atlanta that will begin with the new year, under the supervision of the new president, Eugene R. Black. With the chamber will co-operate municipal and county authorities, in fact, every Atlantan.

Strikes Are Settled.

National crises, such as the coal

Continued on Page 4, Column 4.

POISON 'WHISKY' MADE IN GARAGE, THINKS MARSHAL

United States Official Believes He Has Found Headquarters for Wood Alcohol Peddlers in New York.

FOUR MORE DEATHS IN PHILADELPHIA

Three Women and One Man Found Dead in Rooming House—Other Arrests in Different Cities.

New York, December 31.—United States Marshal Power announced tonight that he believed he had discovered the wood alchohol "whisky" manufacturing headquarters of John Romanelli, Brooklyn undertaker, and Samuel Saleeby, Brooklyn druggist, held here in connection with the distribution of poison liquor throughout New England. The place was a Brooklyn garage, he said.

Receptacles and chemicals used in the manufacture of liquor and perfumes, several empty barrels which "had contained wood alchohol," and some burned sugar were found by the marshal. Chief Deputy Marshal Dowden and Internal Revenue Inspector Gardner, the announcement said. All these things were seized, and persons on the premises were taken to United States District Attorney Ross' offices for examination.

Among other things found in the garage were a three-quart bottle labeled "Medicated Alchohol. Poison, for external use only, Saleeby's drug store;" another bottle labeled "Flavoring for Scotch Whisky," several bottles of oil of juniper berries, essence of caramel and denatured alchohol. The raiders were told that men had been working in the garage every night recently from 10 p. m., to 2 a. m., mixing and bottling the "whisky" which was distributed from the place.

Late today another raid was made on a Brooklyn saloon owned by Max Harris and fifteen gallons of liquors of various kinds were seized. Harris was arrested and held to await the action of the federal grand jury.

Is All Poisonous.

All wood alchohol is poisonous and it does not possess a single property by which anyone except a chemist can distinguish it from ordinary "grain" alchohol.

This warning was issued tonight by Dr. Reid Hunt, professor of pharmacology at the Harvard Medical School in a statement, explaining the dangers of the poison prepared at the request of the American Chemical Society. The only "safe course to pursue" since the sale of genuine alchoholic beverages is illegal, he added, is to refrain from drinking "anything purporting to be such a beverage."

One Safe Course.

"Poisonousness is an inherent quality of wood alchohol," continued Dr. Hunt, who is a noted authority on alchohol and its effects. "It is impossible to prepare non-poisonous wood alchohol."

The odor, taste and appearance of the poison liquid and pure alchohol is "strictly alike," he explained, and neither the consumer nor the saloon-keeper, no matter how familiar he is with alchoholic beverages, can "distinguish between them with a certainty."

He said that individuals vary considerably in their susceptibility to wood alchohol. Some die, or become blind from amounts which seem to do no harm to others. A half a glassful, he added, generally caused the death of the drinker or permanently blinds him.

FOUR DIE IN PHILADELPHIA.

Philadelphia, December 31.—Local authorities today were investigating the deaths of three women and a man, believed to have been victims of wood alcohol. Their bodies were found last night in a rooming house here, and the police believe they died on Saturday, when they were last seen. It was announced at the hospital where the bodies were taken that death was due to alcoholic poison.

An organized gang, similar to the band operating in New York, is responsible for the distribution of "liquid death" here.

This opinion was expressed by Coroner Knight today as he took personal charge of a sweeping investigation into the death of the four persons found last night.

GROCER ARRESTED.

New York, December 31.—Charged with selling liquor responsible for several deaths from wood-alcohol

Continued on Page 4, Column 5.

DUPREE ROBBED OF AUTOMOBILE AND HIS MONEY

Well-Known Atlantan Tells Police That Appearance of Men Tallies With Descriptions of Joe Webb and Roy Dickerson.

OPEN FIRE ON VICTIM AFTER SECURING AUTO

H. N. Alford and W. H. DuPree Indulge in Fruitless Chase After Bandits—Abandoned Car Reported Near Barnesville, Ga.

Two men suspected by the police of being Joe Webb and Roy Dickerson, convicts who escaped Tuesday from the Fulton county chaingang, last night held up W. H. DuPree, of 9 Clifton street, on Simpson street, near the Hightower road, robbed him of his money and made their escape after directing a fusillade of shots at him.

Following the sensational hold-up Mr. DuPree hurried to county police headquarters and reported that the appearance of his assailants tallied almost exactly with the description of the two fugitives for whom the country between Atlanta and Macon was being scoured Wednesday in an effort to apprehend them.

Acting on this information officers attempted to bottle up means of escape from the vicinity of the robbery and a swift hunt was soon under way to round up the two men. At the same time the police continue to pursue their search for the convicts south of Atlanta, an abandoned car being found near Barnesville, Ga. There is a reward of $100 each for the capture of the two fugitives.

Open Fire on Victim.

In Mr. DuPree's report of the robbery he stated that he was driving his car when his attention was arrested by signals made by two men indicating that they wanted him to stop. When he did so, thinking they wished to request a ride, they demanded that he get out and give up his money. He complied, giving up $12. They then seized his car and when he offered objection one of them opened fire.

A short time later H. N. Alford, of 100 Elbert street, came along in his machine and picking up Mr. DuPree pursued the two men in a fruitless chase. One of the men is described as wearing a gray suit with a red sweater underneath the coat. Both wore caps, it is said.

Mr. DuPee's car is a Ford. It bore a 1920 license tag, number 590. Also attached to the car were three extra tires.

Wednesday it was reported to the county police that a store owned by C. T. Evans, in Mountain View, about ten miles from Atlanta, had been looted of a quantity of clothing and that t h striped clothing of the convicts had been left on the floor. Later came a report that the postoffice in Mountain View had been entered and stamps to the value of $4 taken. This, it is said, will bring the federal authorities

Continued on Page 15, Column 8.

Weather Prophecy

FAIR

Washington.—Forecast:
Georgia—Fair Thursday; Friday air, colder.

Local Weather Report.

Highest temperature	64
Lowest temperature	45
Mean temperature	54
Normal temperature	43
Rainfall in past 24 hours, ins.	.00
Excess since 1st of mo., ins.	3.40
Excess since January 1, inches.	10.81

	7 a. m.	Noon.	7 p. m.
Dry temperature.	47	58	61
Wet bulb	44	52	53
Rel. humidity	76	67	68

Reports of Weather Bureau Stations

STATIONS and State of WEATHER.	Temperature. 7. p.m.	High.	Rain 24 hrs. Inches.
ATLANTA, cldy	61	64	.00
Birmingham, cly	64	66	.00
Boston, cldy	32	32	.00
Buffalo, cldy	34	34	.00
Charleston, cldy	63	66	.00
Chicago, cldy	32	38	.00
Denver, clear	28	30	.00
Des Moines, clr	12	30	.00
Galveston, cldy	66	70	.00
Hatteras, cldy	50	53	.00
Havre, cldy	18	20	.00
Jacksonville, p c	62	70	.00
Kan. City, clear	22	34	.00
Memphis, pt cldy	64	68	.00
Miami, clear	66	70	.00
Mobile, cldy	62	72	.00
Montgomery, cly	66	70	.00
New Orleans, cly	66	74	.00
New York, cldy	36	40	.00
N. Platte, clear	18	24	.00
Oklahoma, cldy	32	50	.00
Phoenix, pt cly	60	68	.00
Pittsburg, clear	46	50	.00
Raleigh, cldy	58	60	.00
S. Francisco, cly	42	46	.00
St. Louis, cldy	32	50	.00
S. Lake City, clr	28	32	.00
Shreveport, pt cy	66	72	.00
Tampa, clear	62	70	.00
Toledo, cleas	36	42	.00
Vicksburg, cldy	64	68	.00
Washington, cly	40	44	.00

C. F. von HERRMANN, Meteorologist, Weather

Interest Charges Force Workers for Tabernacle To Continue Drive Today

Although Depressed by Unexpected News, Church Members Raise $2,148.89, and Will Work Hard to Get $3,631.46 Still Needed Before 10 O'Clock Friday Morning.

Just at the time when the congregation of the Baptist Tabernacle was rejoicing that the last cent of the required $96,000 to meet the mortgage on the building had been raised, they were suddenly depressed Wednesday afternoon by the unexpected information from the managers of the James M. Smith estate that there is an interest charge on the mortgage of $5,780.25.

The letter containing this information also stated that a stay until 10 o'clock Friday morning of the proceedings to foreclose the mortgage would be granted. The time limit was to have expired Wednesday night at 8 o'clock.

At an enthusiastic meeting of the citizens held at the Tabernacle Wednesday night $2,148.89 was raised, reducing the deficit to be wiped out within the next twenty-four hours to $3,631.46. Workers will take the field today fired with determination that the campaign shall not fail, even though the addition to the debt came upon the church like a bolt from the blue.

Agreement With Estate.

Rev. John W. Ham, the pastor, stated Wednesday night that last

Continued on Page 2, Column 2.

In Sober Fashion Atlanta Welcomes New Year's Coming

Headaches for New York, But Bellboys Reap No Harvest Here From the Clink of Ice-Ladened Pitchers.

By Parks Rusk.

While residents of far-away Gotham are enjoying (?) their morning-after-the-night-before headaches after a wild and carefree New Year's Eve—a night when the time-honored custom of bidding farewell on New Year's Eve to the fleeting years by scenes of revelry, with their attendant wines and cocktails, had its last fling—the people of Atlanta, after celebrating the advent of 1920 in their own dry, law-abiding way, save for the usual drunks gathered in by the police department, are sober, happy, wide-eyed and ready to tackle with a fresh determination the new problems and difficulties that will confront them before another year comes.

Atlanta people earnestly rang out the old year in many fashions. Many churches held special watch services, private homes were the scenes of private watch-parties, and the

Continued on Page 2, Column 1.

CHARGES REITERATED AGAINST W. O. JENKINS

Mexicans Stick by Story in Charging Frame-Up in Kidnaping.

Mexico City, Tuesday, December 30.—Reiteration of the charge that W. O. Jenkins, United States consular agent at Puebla, was seen in company with Federico Cordova, the bandit said to have abducted him, during the period that Jenkins says he was being held by the outlaw, was contained in a telegram from the governor of Puebla given out by the interior department here today.

Government witnesses, itis said, have prooved that "friendly relations" existed between Mr. Jenkins and his alleged captor while they were at the villages of Santa Maria and San Beriabe. Mr. Jenkins, it is declaretd, was not blindfolded and was aware of the location of the place where he was hidden, inspite of Mr. Jenkins' claim to the contrary. The telegram added that the second Puebla criminal court was continuing its investigation of the case.

It was decided by the supreme court yesterday that the federal district court should have jurisdiction in the Jenkins case.

Foreign office officials still declare they have nothing to make public regarding the two American sailors under arrest at Mazatlan. It is understood the sailors have the freedom of the city, but that they are still facing trial.

ATLANTA WELCOMES NEW YEAR'S COMING

Continued from First Page.

downtown hotels entertained their guests in many attractive ways. That as about the extent of the observance here, save for the annual medley of whistles, bells and other noise sources at the stroke of 12.

Festivities at Hotels.

As early as 7 o'clock festivities began in some of the hotels, and continued into the wee sma' hours. The Ansley roof garden was the scene of cabarets, music and dancing. Every table in the room had been reserved days in advance, as was the case in the grill room, where another orchestra was stationed.

Drums, horns, balloons, barrels of confetti, gay-colored paper hats and other such novelties employed on such occasions were distributed to the guests at both the Ansley and the Piedmont.

At the Piedmont the entire main dining room was used for dancing and other features. The program began at the Piedmont at 10:30 o'clock and continued into the new year. The affair, which was informal, was a real treat. A special menu, with attractive menu cards, had been prepared.

Dancing parties were held at several other hotels, and the guests were well entertained. The Winecoff was the scene of several special dinner parties. The New Year party at the Georgia Terrace will not be held until Friday night.

In society circles interest centered in the New Year ball of the Capital City club. A party and a 9 o'clock masked ball were largely attended at the Piedmont Driving club. A midnight frolic and dinner-dance at the East Lake Country club was also a brilliant and festive event.

Ad Blushring Brides.

Away before the theater crowds filled the streets, newly-married couples, blushing in their bliss, were whirled through the heart of the city by merry-making friends, in automobiles streaming with posters announcing thecause of snuch festivities, amid the din and clatter of cow-bells, cooking utensils and tin horns. Miscellaneous collections of shoes, attached to such automobiles, and quite the worse for wear, faithfully trailed along. Several such cars appeared before midnight.

Atlanta churches were scenes of various forms of watch-services this year. Among those forms were old-fashioned "experience" meetings, social features, baptisms and addresses.

At 7 o'clock this morning the Cooper Street Baptist church will observe New Year's day with a sunrise meeting at the church, conducted by Rev C. D. Feagin, the pastor.

Rev. Henry Alford Porter conducted a special program at his church, the Second Baptist, beginning at 7:30 o'clock and lasting an hour. Services at the Free Methodist church were conducted, beginning at 8:30 and ending after midnight.

Reconsecration Service.

At the Epicopal Church of the Incarnation a service of reconsecration was held. The congregation assembled at 11:30 o'clock, and at 12 o'clock holy communion was observed. At the Grace eMthodist church, a program, beginning with an oyster supper, at 8 o'clock, and contining with recitations, readings and solos until midnight, was carried out.

An elabroate program was also carried out at the North Avenue Presbyterian church. Services began at 8 o'clock and lasted until 12. Prayer service and holy communion was conducted, beginning at 11:30, at All Saints' church.

College Park congregations watched teh coming of the new year at joint services conducted at the Presbyterian church. Prayer and consecration services began at 11:30 o'clock, and was preceded by a luncheon. The pastor, the Rev. J. H. Elder, was in charge of the services.

Other events at College Park were the Christmas tree given the children of St. John's Episcopal church at 7 o'clock, and the banquet for adults in the same church, and the Epworth league of College Park was given a "tacky" party at the home of Mrs. P. J. Stillwell.

INTEREST CHARGES FORCE CONTINUANCE

Continued from First Page.

March an agreement was made with the James M. Smith estate to the effect that the estate would grant the church free use of the building until September 1, following which it would pay a rental of $419.88 a month until January 1, at which time the option to redeem the property would expire.

It now appears, says the pastor, that if the congregation had vacated the building on September 1 it would have received money value of five months' rental as a gift, but remaining in it and paying rent for four months they will receive the gift of only the option to redeem.

That the church was still faced with a deficit of $5,780.35 came as a surprise and a shock to the pastor and leaders in the church, whose interpretation of the agreement of last March was that the church was to receive free use of the building to September 1, and pay rental to January 1 on the basis of 1 per cent, with no other interest charges. It now appears that the instrument signed by the church provides for this charge.

Though depressed over the turn of affairs which gives the church only today and until 10 o'clock tomorrow to meet the unexpected deficit and fulfill its moral obligations to those who have already subscribed to the fund, they will bend superhuman efforts toward liquidation of the debt within the expiration of the time limit imposed by the managers of the estate.

Call for Help.

An eleventh-hour call is flashed broadcast to save the building from going under the hammer for debt. The church can't put a loan on the building to meet the deficit, because it is morally bound to return every subscription unless it raises in actual contributions the complete sum to liquidate the indebtedness.

Generosity of the citizens is appealed to for donations which will yet permit of the proposed mass meeting and special services at the Tabernacle on next Sunday morning, at which it is planned to burn the mortgage and rededicate the church.

Liberal donations by special delivery or by telegraph are urgently requested. There are only a few hours left in which to win or lose.

QUIET NEW YEAR FOR WASHINGTON

Continued from First Page

the ban was placed on the sale of liquor in the District of Columbia. Some members of hotel parties "brought their own," and diplomatic row continued to enjoy its immunity from prohbition restrictions.

Because of President Wilson's condition, there was no formal watch party at the white house, and New Year's day will be observed quietly there. Official functions tomorrow, however, will include a luncheon for the diplomatic corps by the secretary of state and Mrs. Lansing at their home; a reception by the secretaary of war and Mrs. Daniels, and the assistant secretary of war and Mrs. Crowell, at the assistant recretary's home.

New Year's messages to the nation were issued tonight by Vice President Marshall and some members of the cabinet. Mr. Marsshall said:

"Men are agonizing over the passian and prejudice, both real and seeming injustice and inequality, and the blackness of despair would settle over our land were it not for faith, hope and charity still abide—faith that a deeper knowledge of the wisdom of our institutions will be imparted to every son and daughter of the republic; hope that more and more all men will turn rights to a consideration of their duties, and charity for all who are not vicious, but who, through stress of circumstances, have became embittered.

"God of our fathers, take from us, if Thou will, material prosperity and national glory, but give us individually and collectively, for all the years to come, faith, hope and charity."

Secretary Lane said:

"I wish that 1920 may be a Lincoln year—a Lincoln year which our people will learn to look at things through Lincoln's eyes—those kind, wise, steadfast, honest eyes—in which there was neither malice nor envy, but a great sympathy in a noble common sense. Why can't we make this 1920 a Lincoln year?"

WINE FLOWS IN NEW ORLEANS.

New Orleans, December 31.—New Year's eve was celebrated here with wine and liquors flowing freely in practically all of the more important cafes and restaurants. The intoxicants, however, were brought to the cafes by the patrons, bottles being labeled with the name of the owner.

CITY WARDEN'S OFFICE RENDERS FINE REPORT

Good Work Done at Smaller Cost Than in Previous Years.

When expenditures in nearly all city departments have greatly increased during the past year, the annual report of the city warden's office made public Wednesday, becomes remarkable in that it shows the extensive relief work of the office carried on with less expense than previous years. Special attention is called to the fact that the office looks after all transients and unfortunate job seekers brought to its attention.

The report was formulated by Miss Elizabeth Ivey, acting city warden since the death ten days ago of the warden, Marcus C. Strickland. At the outset of the report she deplored the unexpected death of Mr. Strickland and stated that she had endeavored to include all of the things concerning which he had before his death expressed a desire to have incorporated in his annual statement.

"To the police we are under many obligations for their co-operation in making investigations," says the report. "We are glad to call attention to the kindness of Chief Beavers in taking care of those addicted to the drug habit, and are such a menace to the public. The American Rescue Workers have been of great assistance in looking after women and young girls until our office could make necessary investigations for sending them to their legal residence.

"Dr. Kennedy's office has given full co-operation, both the physicians and nurses rendering assistance when necessary. The churches have been active in pushing forward the various lines of charitable work fostered by this department and have given their co-operation whenever our work has brought us together."

The tabulated statement attached to the report shows that the office has rendered assistance to 2,004 white persons and 653 negroes during the year. This number represents 840 white families and 335 negro families.

Fifty-seven paupers were sent to Almshouse; 13 children to the Home for the Friendless; 1 infant was placed in the Atlanta Child's Home. $8,012.57 was expended for groceries, wood and coal for those in want. The other expenses of the office were negigible.

Let your New Year resolution be—

I will eat more of

Billy Walker's Old Fashioned FARM SAUSAGE

Pound 35c
Hog Jowl 25c
Fresh Jowl 12½c
Black-Eye Peas, pound 10c

National MARKET

35 E. Alabama.

$1,000 GIFT MADE TO GRADY NURSES

Check by John Manget Will Be Used to Supply Current Literature and Magazines for Reading Room.

Announcement was made yesterday afternoon of a New Year gift of $1,000 by John A. Manget to the nurses of Grady hospital. Mr. Manget in his letter directs that the money be invested and the proceeds be used to supply current literature and magazines for the reading room and library of the new nurses' home, which is rapidly being completed.

It will be recalled that several months ago, while a public drive was on for Grady hospital, Mr. Manget gave $1,000 to this fund, but later the money necessary to relieve the emergency at the hospital was raised by an emergency tax levy, the check of Mr. Manget was returned to him, and now he renews his gift in the form of an endowment for the library for the nurses, and in his letter he adds: "Later on I might add to this fund, for I feel our splendid young women who are giving their lives to the heroic work of nursing the sick should be helped in every possible way."

The trustees in expressing their appreciation of the splendid gift of Mr. Manget expressed the hope that his example would be emulated by other public-spirited citizens.

It was stated that work on the nurses' home, new sanitary kitchen boiler house and laundry was progressing satisfactorily, and that when completed the efficiency of the institution would be greatly aided, but with all this more patients were being refused admittance to the hospital than were being accepted, because of lack of room and equipment.

EVERY AMERICAN URGED TO ADOPT FINANCIAL CREED

Washington, December 31.—(Special.)—Because the successful solution of the economic and financial problems of the coming year demands the concentrated effort of every American citizen, the savings division of the treasury department ured today that each adopt and live up to an individual financial creed and course of conduct.

To obtain the views of the various parts of the country on this matter, the savings directors of the twelve federal reserve districts were asked to draw up such a creed and resolution.

The following is a complete summary of their suggestions:

"I believe in the United States of America. My opportunity and hope depend upon her future.

"I believe that her stability and progress rest upon the industry and thrift of her people.

"Therefore, I will work hard and live simply.

"I will spend less than I earn.

"I will use my earnings with care.

"I will save consistently.

"I will invest thoughtfully.

"To increase the financial strength of my country and myself, I will buy government securities.

"I will hold above barter the obligations my country thus incurs.

"I will do these things to insure the greatness of America's future."

"Only the most determined efforts toward thrift, economy, saving and simple living," said William Mather Lewis, director of the savings division, "will bring about a reduction in the high cost of living, the stabilization of national industry and commerce, and the continuation of prosperous conditions."

ATLANTA BAPTIST S. S. ASSOCIATION TO MEET SUNDAY

The Atlanta Baptist School association will meet Sunday afternoon, at 3 o'clock, with the Buckhead church. There will be a good program, and Rev. B. S. Railey will be the speaker.

FARMER'S WIFE MAKES A GAIN

"My wife has shown such wonderful improvement since she began taking Tanlac that I don't want her to miss a single dose," said A. D. Chinn, a well-known farmer living on R. F. D. No. 3, Huntington, W. Va., recently.

"For three years," he continued, "she had been suffering from neuritis and a generl run-down condition and was so helpless she couldn't use her knife and fork. I had to feed her and lift her about like a baby, for she only weighed sixty-five pounds. Nothing did her any good and she had about lost all interest in life, believing she would never get well.

"One day a friend of mine advised giving her Tanlac, so I got a bottle and she began to improve soon after starting on it. She has taken six bottles now and has actually gained thirty-three pounds and don't look like the same person. Tanlac has been a godsend to her and a blessing to my family by relieving her of this awful affliction and we all believe it has saved her life. I am so thankful for the good Tanlac has done my wife that I just can't praise it enough."

Tanlac is sold in Atlanta by Jacobs' Pharmacy Co., and all other leading druggists.—(adv.)

Have Soft STRAIGHT HAIR

You Can Have Long, Straight Soft, Lustrous, Beautiful Hair By Using HEROLIN Pomade Hair Dressing

Stops Falling Hair, removes Dandruff and makes your hair grow long, soft, silky. Try a big box today. Sold by drug stores or sent by mail. 25 cents, stamps or coin.

AGENTS WANTED EVERYWHERE
Write for Particulars
HEROLIN MEDICINE CO., ATLANTA, GA.

Colds

Can be "nipped in the bud" if you will, right at the start, use

RAMON'S LIVER PILLS

$10,000,000 TOPPED BY STATE BAPTISTS

More than $10,000,000 has been subscribed by Georgia Baptists on a quota of $7,500,000 in the $75,000,000 campaign, which came to an end on December 8, according to announcements made by campaign officials. To be exact, a total of $10,092,197.60 has been raised, according to reports thus far received from various associations throughout the state. Reports are yet to be received from about 300 churches in Georgia. A grand total of $10,500,000 is expected.

The headquarters at Nashville reports that pledges amounting to more than $90,000,000 have been received, although the quota for the entire seventeen states of the Southern Baptist convention was but $75,000,000.

HEAVY DIVIDENDS FOR LOCAL BANKS

Continued from First Page.

tions in which it is interested, will make dividend payments tomorrow aggregating nearly a quarter of a million dollars, one of the largest amounts paid out by any institution in the southeast.

To be exact, these payments total $218,175, for which checks will be mailed to the shareholders on January 1. The larger portion of this amount represents quarterly dividends, and only a small part of it is for semi-annual payments. It includes the Trust Compny of Georgi's regular quarterly dividend of 3 per cent on its capital stock of $1,000,000.

The Trust Company of Georgia and the corporations it represents, or in which it is interested, have had an exceptionally good year. To all of its employees it gave a Christmas bonus of 10 per cent, based upon their salaries for the year.

At a meeting of the executive committee of the company held Tuesday, it was decided to recommend to the board of directors that the surplus be increased one-half million dollars. This recommendation will be acted upon early in January and the company will then have a surplus of $1,500,000, with undivided profits around $1,000,000.

The Atlanta Trust company declared a 3 per cent semi-annual dividend on the capital stock of one million dollars, or $30,000. Every department shows remarkable increases for the year.

Atlanta's Clearings.

The Empire Trust company, on the capital stock of $100,000, declared a quarterly dividend of one and one-half per cent and reported unusual business for the year.

The total of Atlanta's bank clearings compiled yesterday shows that the city has written "finis" to a brilliant chapter in her commercial history and has exceeded her former annual clearing record, that of 1918, by exactly $761,779,298.31, when the total clearings of 1919 were announced at $3,290,186,377.62.

Compared with the 1919 total, 1910, clearings amounted to $2,568,407,081.31; 1917 clearings were $1,605,493,790.82; 1916 clearings $,03,996,794.53, and 1915 clearings were $739,294,232,631.

In other words, since 1915, Atlanta has approximately quadrupled her bank clearings, developing her total for the respective years from about three-querters of a million in 1915 to over three billion five years later. And since 1917 the city has approximately doubled her annual total, this showing that the city is still moving upward in the scale of swelling bank transactions.

High Cotton Helps.

There is no questioning the fact that cotton in the neighborhood of 40 cents for months and only a few cents under that figure for many more has done much to boom clearing figures.

For 1919, the month of December shows the second heaviest monthly aggregation in history, a total of clearings of $376,294,508.81; the total of December, 1918, was $263,485,083.69; December, 1917, $235,053,500.31; December, 1916, $125,973,225.86; December, 1915, $86,624,012.21.

What the year 1920 will bring about in bank clearings remains to be seen, but many are already predicting that another monster increase will be shown. If the period of money prosperity that characterized 1919 remains in force, and with it the accompanying high cost of all commodities, there is no doubting that Atlanta will again smash all records for volume of business transacted within the year, and even if the wisely-predicted lower price range is inaugurated, the city will, in all probability, show an increase in the same ratio that each passing year has reveled.

Atlanta is a growing city, both in point of business and prosperity as well as in point of population, and 1920's final total of clearings should place the city near the $4,000,000,000 class.

Tables of Clearings.

The following table gives Atlanta's clearings by months for the past five years and the totals for the same period:

Atlanta's yearly clearings since 1892, which show the rapid commercial development of the city, follow:

Year.	Clearings.
1893	$60,753,911.18
1894	58,389,288.04
1895	65,318,234.71
1896	69,026,033.17
1897	72,005,161.52
1898	71,964,869.03
1899	
1900	
1901	
1902	
1903	
1904	
1905	
1906	
1907	
1908	
1909	
1910	
1911	
1912	
1913	
1914	
1915	
1916	
1917	
1918	
1919	

	1919.	1918.	1917.	1916.
Jan.	$269,376,033.32	$215,140,437.37	$ 12,250,283.63	$ 73,631,
Feb.	194,217,011.19	170,166,666.89	86,908,566.57	67,852,
March	215,069,821.56	196,914,610.00	101,610,450.93	70,479,
April	207,845,363.09	183,227,941.04	102,533,057.48	67,966,
May	284,482,334.35	169,658,288.48	103,696,471.70	71,428,
June	226,724,167.19	167,187,191.33	89,439,601.71	60,348,
July	244,476,445.38	170,050,597.27	101,051,164.20	56,616,
Aug.	233,116,095.89	161,038,189.59	100,642,146.82	64,757,
Sept.	281,536,706.74	217,074,781.25	129,734,455.70	91,906,
Oct.	406,219,578.98	319,925,472.10	219,492,457.78	131,301,
Nov.	380,028,310.66	278,637,841.80	223,381,684.02	130,641,
Dec.	376,294,508.81	263,485,083.69	235,053,500.37	125,973,
Total	$3,290,186,377.62	$2,528,407,081.31	$1,605,493,790.82	$1,013,906,

EXCLUSIVE AGENTS
STEIN-BLOCH SMART CLOTHES
CLAPP CUSTOM SHOES
KNOX HATS

Nineteen-Twenty Greetings

To The Public At Large—We Extend A New Year Greeting—And Thank You Sincerely For Having Helped Us To A Successful And Prosperous Nineteen Nineteen—And We Not Only Hope That Your Dealings With Us Have Resulted In A Full Measure Of Satisfaction To You—But Also Wish You Abundant Health, Happiness And Prosperity During The New Year Of Nineteen-Twenty.

It Has Been Our Highest Aim And Most Ardent Desire To Give To The Buying Public Merchandise Of The Highest Character—And To Render To You A Service Of Service Above Criticism.

This We Think We Have Succeeded In Doing—And The Men, Young Men And Boys—We Promise For The Ensuing Year A Brighter Clothing Store—A Better Clothing Store—A Clothing Store With Higher Ideals Than You've Ever Known Before.

Again We Extend Our Greetings For The New Year.

Parks-Chambers-Hardwick Company

37-39 Peachtree — Phone Ivy 7400-7401-7402

THE FOURTH NATIONAL BANK OF ATLANTA — 4th — ATLANTA

You will like our new Savings Department very, very much. It is pleasing everybody who visits it, and we want you to make us a call. It is the best place for that new Thrift Account you're going to open.

Fourth National Bank
At Five Points

Begin the New Year Right
Buy A & P Goods and Save Money—WE DELIVER

2 NO. 3 CANS A & P PEACHES	95c	2 CANS NO. 2 A & P PINEAPPLES	75c
2 NO. 3 CANS A & P BARTLETT PEARS	95c	2 CANS NO. 3 HAWAIIAN PINEAPPLE	75c
2 NO. 3 A & P APRICOTS	95c	2 CANS NO. 3 BULL HEAD PEACHES	75c

THE "A & P" TRADE-MARK IS A SIGN OF QUALITY—IT'S THE BEST

24 LBS. BALLARD OBELISK FLOUR	$1.73
24 LBS. GOLD MEDAL FLOUR	$1.98
24 LBS. POSTELL'S ELEGANT	$1.98
A & P PANCAKE FLOUR	14c

EAGLE MILK	25c	1 CASE OCTAGON SOAP	$7.90
STANDARD MILK	25c	3 ROLLS 10c TOILET PAPER	25c
NO. 5 COTTOLENE	$1.10	A & P CREAMERY BUTTER, lb	75c
BROOMS, $1.25 value	80c		
12 OCTAGON SOAP	$1.00		

LARGE SIZE EXTRACTS 25c — HOG JOWL AND PEAS FOR NEW YEAR'S

Call Us. THE GREAT ATLANTIC PACIFIC TEA CO. Call Us.
121 Whitehall — 121 Whitehall

Mail Orders Filled Same Day

Unique Savings Opportunity!

With a view to increasing the number of our SAVINGS DEPOSITORS, and encouraging THRIFT, we have determined to offer to the

First 1,000 New Accounts

opened in our Savings Department during the month of January, the following unusual investment opportunity:

To each person who will open a New Savings Account and deposit with us during the month of January, 1920, a total of not less than $40 and multiplies thereof, up to $200, and permit such funds to remain undisturbed until July 1, 1920, we offer any one of the three following options:

1—To continue the account or withdraw it, together with accumulated interest at 4 per cent, or:

2—To take not to exceed a total of $200 of U. S. VICTORY 4 3-4 per cent Bonds, with all coupons maturing after June 15, at par flat; or one $50 bond for each $50 deposited during January, 1920, or:

3—To take not exceeding five shares of **Coca Cola Common Stock,** including any dividends payable after June 15, 1920, at the rate of one share for each $40 deposited during January, 1920.

In each case interest at the rate of four per cent will be allowed.

Each new depositor has the option to determine between June 15 and June 20, 1920, which of the settlements he desires.

We have acquired sufficient U. S. VICTORY BONDS and COCA COLA COMMON STOCK to meet the purposes of this offer.

We cordially invite your account—AT 4 PER CENT.

OFFICERS:

President, Ernest Woodruff

Vice Presidents:	Wm. C. Wardlaw	John E. Murphy	Jas. H. Nunnally	John N. Goddard
Secretary and Treas.,	*Trust Officer,*	*Mgr. Bond Dept.,*	*Asst. Secretary,*	*Asst. Trust Officer,*
Geo. B. Pendleton	John K. McDonald	Jas. J. Goodrum, Jr.	Albert Pritchard	Wm. L. Pomeroy

Trust Company of Georgia

For other high-grade investment opportunities, communicate with our bond department.

MEMBER FEDERAL RESERVE SYSTEM

Resources Over $6,000,000.00

Trust Company of Georgia Bldg. — 53 N. Pryor Street — Atlanta, Georgia

WORLD IS AGHAST AT DELAY OF U. S. TO RATIFY PEACE

So States Pleasant A. Stovall, of Savannah, Upon Return From Europe and Post as Minister to Switzerland.

STOVALL TO RETIRE FROM THE SERVICE

Opposition of America to League Seems Incomprehensible—Fate of the World Depends on the League, While America Splits Hairs.

New York, December 31.—Pleasant A. Stovall, of Savannah, Ga., United States minister to Switzerland, who arrived from abroad today on the steamship Nieuw Amsterdam, preparatory to retirement from the diplomatic service, said the whole world was "aghast at the hesitation" of the United States on the peace treaty.

"Everywhere," he said, "the question is asked: 'What is America going to do?'

"The welfare and the fate of the world are so dependent upon the formation of a league of nations that the opposition to the idea in America appears incomprehensible. How can our country stop to split hairs when the world is tottering? Some organized power is needed, not only to prevent wars, but to defend and promote the welfare of the world; to extend credit, promote commerce and regulate exchange. In protecting the world we are protecting ourselves. Events have shown there is no such thing as isolation. We tried to keep out of this war. Impossible? The next one would just as surely involve us."

Business Viewpoint.

"Look at the business side," Mr. Stovall continued. "Suppose Europe unable to take the ten million s of cotton and the 250,000,000 ls of our wheat, unable to pay them on account of the low exge and the collapse of credit, would happen in the south west? Impoverishment of the and west would soon affect ast. America would become a d of discontent and revolution. talk about the Monroe doctrine. ryone knows now that England could have averted the world war if she had accepted Germany's offer to override the Monroe doctrine and divide up South America. The league of nations with England and America would be the strongest guarantee of the Monroe doctrine. Many people believe if England were to have six votes in the league of nations, America would have just that much more strength in the great pact."

To Resign.

The minister said he planned to submit his resignation in the near future. He would have done so long since, he declared, but for the exigencies of war. He is on his way to his home in Georgia.

Another passenger was Sir George Paish, a foremost English economist, who said he had come to arrange for a loan to Great Britain by American financiers. The amount must be "staggering," he said, since England must finance other European countries for her own salvation.

Major Edwin G. Dexter, who was commissioner of education of porto Rico under President Roosevelt, returned from war service with twenty-one medals. After the armistice he served in Poland and Russia for the American Red Cross.

Demand Increasing For Monkey Glands At Alarming Rate

New York, December 31.—The cost of women's clothes may be reduced considerably because there will be considerably less of them if the predictions of a fashionable Fifth avenue male milliner and dressmaker who arrived from Paris today are correct. The latest modes France is sending to the United States, he said, are:

No stockings.
Extremely short skirts.
No sleeves.
Sandals.

ARRESTED ON CHARGE OF IMPORTING LIQUOR

Mobile, Ala., December 31.—Thirteen members of the crew of the steamship Coosa, pjlying between Mobile and Cuban ports, were arrested in a raid by sheriff's forces today. They are held on a charge of importing liquor. One hundred quarts of liquors were seized.

DIES OF EXCITEMENT CAUSED BY BIG FIRE

Mobile, Ala., December 31.—Mrs. H. L. Smith died of excitement early this morning when she awakened and saw the business section of Prickard, a suburb, in flames. Two grocery stores, a motion picture theater, barber shop, restaurant, drug store and one residence was destroyed.

HUGHES RE-ELECTED BY AUSTRALIANS

Melbourne, Australia, Tuesday, December 30.—Returns received to date from the Australian elections indicate that Prime Minister William Hughes has been returned to power with a strong majority.

Concurrently with the elections a referendum was taken on the question of the nationalization of monopolies. This showed a majority against nationalization.

Wood Announces His Candidacy For White House

Pierre, S. D., December 31.—Major-General Leonard Wood today filed a formal announcement of his candidacy for the republican presidential nomination with the South Dakota secretary of state.

The formal announcement from General Wood accepting the indorsement of the republican state convention of December 2, came on the last day candidates for presidential endorsement may file their acceptances.

Wood, Senator Hiram Johnson, Governor Lowden and Senator Poindexter are avowed candidates for republican indorsement at the March primary.

The democratic state convention indorsed President Wilson for a third time, "if he decides to become a candidate." No communication has been received from the president. James W. Gerard, of New York, former ambassador to Germany, filed his petition as an independent candidate for the democratic indorsement.

There has not been great interest in the democratic situation because state leaders were agreed at the convention "to await the natural course of events."

John R. Mott Named To Head Convention Of Student Volunteers

Des Moines, Iowa, December 31.—Several thousand delegates from about 1,000 educational institutions in the United States and Canada were here today for the opening of the student volunteer convention. Missionaries, their training and work, were announced as principal subjects ror consideration. The convention will continue through January 4, its object being to promote interest in foreign missions among college students.

John R. Mott was named as presiding officer at the general sessions.

Among the speakers announced were Dr. Karl Fries, of Stockholm, and C. T. Wong, one of China's peace representatives at the peace conference.

The convention ordinarily is a quadrennial affair, but because of the war six years have elapsed since the last one.

For Independence, Filipinos Come To See Congress

Manila, P. I., Monday, December 29. (By the Associated Press.)—The second Philippine mission seeking independence of the islands at the hands of the United States government sailed today. Like the former mission, which returned last summer, the delegation included members of both houses of the Philippine legislature affiliated with both political parties. In addition it contained representatives of labor and of the financial interests of the islands.

The mission, besides appealing to congress, will present the claims of the island people to independence before the national conventions of the democratic and republican parties, according to announced plans. Insertion of pledges of Philippine independence in their platform will be sought.

Resigns Red Cross Post.

Washington, December 31.—Dr. Stockton Axson, who was loaned by the Rice Institute of Houston, Texas, to the American Red Cross to act as national secretary during the war, has resigned from that office and will return to his educational work in Houston, early in the new year.

Fire at State College.

Raleigh, N. C., December 31.—Fire in the mechanical building at State college here today caused damage to the building and equipment estimated at $75,000. The loss is partly covered by insurance. The woodshop, mechanical laboratory and one recitation hall were destroyed but the machine shops and foundry, in another portion of the structure, were saved.

DELAY IS FEARED FOR PEACE TREATY

Although January 6 Is Fixed as Day for Putting Treaty Into Effect, Further Postponement May Be Necessary.

Paris, December 31.—Although the supreme council today fixed Janaury 6 as the date for signing the protocol and exchanging ratificatins of the German peace treaty, complications are developing which it is thought by some persons in council circles may again cause the postponement of the ceremony of putting the treaty into effect.

It has developed that the German technical delegates who are here to arrange the multitude of details connected with the plebiscites to be held in territories which must decide whether they desire to be detached from Germany, do not appear to have full power to act. The signing of the protocol on January 6, therefore, may depend upon whether the Germans can secure those powers immediately, in order to complete the arrangements which it is thought in council circles ought to precede the exchange of ratifications.

The fact that there are 80,000 German troops in upper Silesia, where a plebiscite is to be held, was brought to the attention of the council, which unanimously reached the opinion that Germany should be informed that the troops had better be withdrawn.

The attention of the council also was called to the fact that Hungarian troops continue to occupy a part of western Hungary which was given to Austria by the peace treaty. It is proposed to send a mission of allied officers there to supervise the withdrawal of these troops.

The council today agreed upon the reply to be made to Switzerland's application for admission to the league of nations with reservations. The note informs the Swiss authorities that the council regards the application as a question for the league itself to pass upon when it is organized.

Postpone Exposition By Manufacturers In Buenos Aires

Washington, December 31.—Postponement from April to October of the National Exposition of American Manufacturers in Buenos Aires was announced today by the management in accordance with a suggestion by the United States Chamber of Commerce. The suggestion that the opening be deferred for a few months was caused by both economic conditions in the United States and representations made by the American Chamber of Commerce in Argentina which were supported by reports to the state department from the American embassy at Buenos Aires.

The Buenos Aires Chamber of Commerce and the American Commercial attache indicated the danger to American commercial prestige that would be incurred if an exposition of American goods were opened without adequate preparation and representation.

"DEFENSE FUND" DRIVE BY NEW YORK REDS

New York, December 31.—Communists in New York city have started a campaign to raise a "defense fund" of $50,000 by endeavoring to collect a days' pay from each of their members, according to copies of appeal which reached the police today. The appeal for funds also revealed, according to the police, that the "reds" here will soon publish a new paper to be known as "The Communists' International." Articles in the first issue will be contributed by Lenine and Trotzky the appeal announces.

Socialists Active in Berlin.

Paris, December 31.—Independent socialist circles in Berlin are carrying on an agitation in favor of a general strike as a protest against a new increase in the cost of foodstuffs, according to the Frankfort Gazette.

Bonus and Profits Of Ford Employees Further Enlarged

Detroit, December 31.—An elaboration of its profit-sharing plan, whereby all employees will be enabled to purchase certificates of investment in the company guarantee to return 6 per cent ayear, and a distribution of bonuses that will total between $6,0000,000 and $10,000,000, was announced today by the Ford Motor company.

Approximately 90,000 employees of the Ford Motor company, and other interests of Henry Ford and his son, Edsel, it is announced, will be eligible to participate. In a statement accompanying the details of the new policy, it is announced that the two steps outlined constitute "only a beginning" and that "other plans for enlarging the income and increasing purchasing power of the dollar of our employees are under consideration."

The amount of the bonuses, which will be in addition to the distribution of profits under the original profit-sharing plan, will be based on an employee's daily wage and length of service. They will range from $50 in the case of a worker in the company's service three months and receiving the minimum wage of $6 a day, to $270 in the case ofthee workerw ith five years of service, and receiving a wage of $10.80 a day. Salaried employees receiving more than $250 a month will particitate proportionately on the basis of the length and value of service.

Investment Certificates.

The certificates of investment will be issued in denominations of $100, $500 and $1,000, and are to be non-negotiable and non-assignable. They will be restricted to employees in the actual and active service of the company.

The investment certificates are to to be purchased only with wages received from the company, or with the bonuses received; not more than one-third of the employee's wages may be thus invested.

While the certificates are not negotiable and not assignable, it is provided they may be left standing in the name of a deceased employee, at the discretion of the diectors, to draw interest and payments for the benefti of his dependents.

Announces Policy.

In announcing the new policy, the Ford Motor company states:

"It is believed that simple economic justice demands that a greater portion of the earnings should go in part to the employees and in part toward enlarging the industry. This policy, carried out, will mean that more men will be given opportunity to work with the company and to participate in its benefits, and that those employees who remain with the company will share increasingly in its earnings.

"The idea underlying the plan is that justice is greater than charity; that instead of spending money on men and formen in so-called philanthropic ways, it is better to give them opportunity to work at a trade that enables them to live like men, without charity, and by their efforts to provide for their families and their future. There ies no charity in it."

"Thrift," the statement says in conclusion, "has been a condition of profit-sharing in the past and will continue to be made a condition of profit and bonus sharing in the future."

$404,000 FIRE LOSS IN TAMPA BLAZE

Tampa, Fla., December 31.—Revised estimates today of the damage caused late yesterday by fire which swept a portion of the waterfront on the Hillsborough river here, placed the loss at more than $300,000. The flames originated in the terminals of the Home Line Steamship company and in addition to destroying the building also damaged the terminals of the Bay Line Steamship company and the business houses of Perkins and Sharpe; Markey & Harmon, and J. B. Seckinger, wholesale grocers or jobbers, and several smaller concerns.

The fire originated near where the cables of the Tampa Electric company, serving the greater part of the city with power, cross the river, and three-quarters of the city was in darkness and without street car service until after 10 o'clock last night.

Detailed figures on the losses later brought the total to $404,000. Perkins & Sharpe with $125,000 and Markey & Harmon, with $110,000 being the chief losers. Twenty-two business concerns were in the lists of those reporting losses.

PRICE COMMISSION FOR SAVANNAH SOON

Savannah, Ga., December 31.—(Special.)—Savannah is to have a fair price commission as soon as a sufficient number of persons who are willing to be fixers of prices have intimated to the mayor that they will accept the responsibility. Twelve members are to be appointed from consumers and ten from dealers. There has been no apparent eagerness evinced by citizens, consuming or dealing, to get on the board.

Seeks Defense Council Cash.

Washington, December 31.—Secretary Baker today asked the house appropriations committee to include $150,000 in the deficiency bill to continue the council of national defense until matters pending before the body are disposed of.

Leaders Needed In Christianity, Says John R. Mott

Des Moines, Iowa, December 31 The call of Christianity to the colleges and universities of the world today is for "leadership," John R. Mott, chairman of the executive committee of the Student Volunteer Movement for foreign missions, said at the opening of the first international convention in six years here this afternoon.

"There comes to the students of our day a demand for a great and unparalleled offering of lives dedicated to the service of God and many,' he said. "To the world's needs there must be a great uprising of young men and women who will become ministers of religion, missionaries, prophets and apostles, with great social, ethical and spiritual concern and passion," Dr. Mott continued.

The speaker called attention to the fact that thousands of students from America and Canada and many from numerous other countries were attending. He referred to the existing conditions as an aftermath of the world war, declared "that 23 wars are now actually being fought, as an aftermath of the great."

"The call has come for builders of the new order," Dr. Mott asserted. "The period of building has arrived. Every American and Canadian student of wide outlook is needed. An added responsibility comes upon us because of the startling depletion of the universities of Europe."

"LOST" FAMILY BACK AT SAVANNAH HOME

Savannah, Ga., December 31.—(Special.)—After having had their servants alarmed and their neighbors and friends anxious lest accident or foul play had overtaken them, W. F. Tezelin and his family of five, who drove out in a new car Sunday to be gone three hours and had not been heard from yesterday evening, drove in early today, having changed their minds as to a short trip and run over to Augusta to spend a night and day.

As soon as they were apprised of the activities of the police of two or three cities in search for them they wired their thanks to the officers and assured them that they had not been "lost."

"I don't know what we can make of Ethel," said the mother; "she sleeps so much."

"I know, Mama," said Tommie, "Make a chaperon of her."—Yonkers Statesman.

B. L. BUGG SE... TO HEAD A., B...

Unanimous Choice ... rectors to Be Ra... by Directors at M... This Month.

Benjamin L. Bugg, ... manager of the A., B. ... system, and also of ... R. R. and the Weste... Alabama, has been a... the new president of ... railroad system to ... president, E. T. L...

The matter has ... consideration of the ... mittee of the board of ... the A., B. & A. corporate or... tion, and the board has come ... conclusion that Mr. Bugg is t... for the place.

The directors will meet in ... ary and the unanimous recom... dation of the executive com... will be ratified, putting Mr. Bu... the head of the corporate o... zation.

Mr. Bugg, before this co... went to war, was assistant ge... manager of the A., B. & A., s... to President and General Ma... E. T. Lamb. He is thus thoro... familiar with conditions along... A., B. & A. system.

Upon the outbreak of the w... tendered his services and for a ... and a half served in France as ... nel of engineers, being detailed ... cifically to the work of railroad ... struction.

Mr. Bugg returned to Atlanta ... the close of the war, became a... associated wth Mr. Lamb, then ... eral director of several impo... roads, and upon the death of th... ter became feredal manager o... A., B. & A. system.

He is considered to be one ... most competent railroad men i... southern states.

Rivers Rise in France

Paris, December 31.—Floods ... tinue unabated throughout Fr... giving increased anxiety. ... Rhine, Rhone, Marne, Meuse, ... Aisne and Garonne are all ... overflowed while tributaries o... Seine continue to rise.

For Colds or Influenza

and as a Preventative, take LAX... TIVE BROMO QUININE Table... Look for E. W. GROVE'S signatu... on the box. 30c.—(adv.)

THE FOURTH NATIONAL BANK OF ATLANTA

Loafing on the job is bad business. Why should you let your money do it? Put it to work in a Fourth National Savings Account and make it earn interest for you. We will help you to be thrifty.

Fourth National Bank

At Five Points

1920

He's Here!!—

—and may each of his 366 days bring to you a fulfilled wish—peace, prosperity and happiness.

Geo. Muse Clothing Co.

3-5-7 Whitehall

WHEN YOU ARE HALF SICK YOU'RE ONLY HALF A MAN

The Liver, Kidneys and Blood are Your Tripod of Health. When One is in Distress They All Suffer.

Dr. Hitchcock's Liver, Kidney & Blood Powders Tone up the Liver and Kidneys, Purifying the Blood and Keeps Your Tripod of Health in Balance.

A Vegetable Compound. Will Not Make You Sick. Eat Anything You Like.

Keep your Liver, Kidneys and Blood in good condition, and the rest of your system will take care of itself.

When you get half sick with symptoms of a disordered liver, you are only treating a third of your trouble when you treat your liver alone. You need something that will not only set the liver right, but also regulate the kidneys and purify the blood.

Dr. Hitchcock's Liver, Kidney & Blood Powders will give you the best liver and bowel cleansing you have had in years stimulate the kidneys to healthy action and thereby purify the blood, eliminating the poisons from the entire system. Mr. W. H. Worthy, of Carrollton, Ga., says: "I have been using Hitchcock's Liver, Kidney & Blood Powders in my family for 17 years. I find nothing better for Liver and Kidney diseases."

For over 60 years Dr. W. L. Hitchcock has used this prescription in his private practice, with wonderful success.

25 cents will buy a large tin box at your druggist. Take a level teaspoonful tonight and it will straighten you out by morning. If not satisfied, your money will be refunded.—(adv.)

THE WALRAVEN CO.
formerly
Seeger-Walraven Company.
At the same location—38 W. Alabama St. The same phone number—Main 716. The same officers and employees as heretofore. The only change—increased facilities for taking care of our rapidly expanding business.
YOURS FOR SERVICE—
THE WALRAVEN CO.
MACHINERY AND MILL SUPPLIES
ATLANTA, GA.

FACING the dawn of a New Year we feel much as our Pioneer Ancestors must have felt as they gazed from some rocky promontory into the tangled wilderness of unexplored country.

The year just past has developed ideas and theories, many of which do not agree.

Things of vast importance have been accomplished which, if carried to their logical conclusion, may mean much for civilization in the years to come.

But forces oppose these vital issues with issues of their own, which to them seem just as vital, with the result that a tangled wilderness of ideas is created no less formidable than the wilderness our Forefathers faced in the days when the country was young.

We are confident, though, that through all the perils and labor of minds we will pass finally into the open, the tangle WILL be cleared away, and where once a wilderness of thought and issues confronted our minds we will see, fair to the eye, the Nation which stands, and has always stood, for Humanity and Progress.

For are we not the sons of Gallant Fathers who came into the wilderness and with determined effort drove back the forests and with clear thinking builded the fairest Nation in the diadem of the world?

Deep is our love of Country, steadfast is our belief in Americanism and the result of sanity in thought and action of the great majority must have its will at last, and bring to us those things our own youth fought for on foreign fields—peace, prosperity and the happiness of fair dealing each with the other.

That these blessings may be yours without stint and in their fullest sense, is our heartfelt wish for the good folks of Dixieland.

Chamberlin-Johnson-DuBose Company

...lty Developments Atlanta for Year ...each Hundred Millions

... Before Has City ...Such Rapid and ...y Development, ... Dealers Agree.

...S BRIGHT ...T 12 MONTHS

... Demand Still Ex- ... for Homes, Plant ...s and Office Space. ...velopment of Perma- ...t Character.

...r 12 months of activity sur- ...g any previous period in the history of the city, the Atlanta realty market closed out the year last night with a record of sales, leases and building developments reaching a total of almost $100,000,000, and with prospects of still greater activity in 1920.

These figures, which are the estimates resulting from interviews with principal realty operators in the city, are in keeping with Atlanta's enormous commercial business of the year and will be boosted many millions more by the addition of figures in the resulting industrial and business developments.

"Taking into consideration the sales, leases and building operations incident to the real estate market," said Forrest Adair, Jr., of George & Forrest Adair, "I believe it safe to say that the realty transactions will total something between $75,000,000 and $100,000,000. It is merely an estimate, however," said Mr. Adair.

"It has been a wonderful year for the real estate market," said President Ben. D. Watkins, of the Atlanta Realty board, who agreed with Mr. Adair, that the sales and other transactions for 1919 will total between $75,000,000 and $100,000,000.

Keenan & Chambers, another live realty firm, would set no figures in their estimate of the business done on the realty market for 1919, but they agreed that it was something near the figures named above. This was true also of the Simmons & Kerr Realty company, who have registered many large transactions within the past few weeks.

Investor Displaces Speculator.

Not only has the volume of business broken all records, but the character of the trading has marked the year just closed as the most notable period in the real estate history of Atlanta. The good prices offered for property and the big rentals realized on new leases in Atlanta have been remarkable features of the trading.

The speculator has almost entirely disappeared from the Atlanta market, but his place has been taken by the investor, the business man, the manufacturer and the home-seeker, all eager for space in the greatest of southern cities. The demand for central business property, for manufacturing and industrial sites and for homes has been so brisk and consistent that the operations of the speculator have not been missed from the market.

The year has been a record-breaker also for the building operations in connection with the many realty sales and leases, and with a total of $10,450,120 in permits issued, Atlanta is believed to far outstrip any city in the south, if not in the country, for the total building operations during the year of 1919, population considered. The figures named above break all previous records for this city, the best previous year being 1912, when $9,967,444 in permits were issued. The increase for the year just closed over 1912 is $452,695. These figures take into cosideration hundreds of buildings of every class, including a number of big business developments in the central section of the city, warehouses and big industrial works, and hundreds of apartment houses and homes, but are not inclusive of hundreds of buildings that are projected.

Previous Records Surpassed.

In an interview given to The Constitution last night, Benjamin D. Watkins, the new president of the Atlanta Realty board, and one of the most prominent real estate men in the city, said:

"The year 1919 has been a wonderful period in many ways, surpassing all previous records so far as active construction of idle real estate is concerned; millions of dollars' worth of realty have been bought by local business men for permanent use. It has been the most wholesome market we have ever known, due to the rapid growth of the city, and next year should exceed the records of 1919, as there is every indication that there will be a great number of foreign business concerns locating here. The fact is that it is absolutely necessary for expansion to be made in order to permit of the increase in business development that is now knocking at our doors."

Trading has been active not only in the central portion of the city, where many deals, both sales and leases of magnitude, have been consummated, but hundreds of business sites have been sold and leased on streets lying in the residence portions of the city, many of which are giving way to the steady advance of commercial interests.

Is it true that the automobile business, which is one of the great assets of Atlanta's commercial life, is extending outward into the principal streets on which residences are now located.

Factory sites are also in great demand and many acres of valuable property have been purchased by automobile and other industrial concerns for the construction of warehouses and plants in and near the city.

The cost of new apartment houses and residences has also totaled into the millions. Many handsome structures have been erected during the year, while others are projected. The demand for homes in Atlanta, which is as great, if not greater, than that for business space, has stimulated the erection of thousands of residences in every portion of the city, and the region which was denuded of all dwellings by the fire in 1917 is rapidly being recovered with homes and apartment houses. Home building has also been equally brisk in other parts of the city, as well as in suburban Atlanta.

Notable Transactions.

Among the notable transactions of the year are the following:

The lease of the corner of Broad and Alabama streets for a term of years by the M. Rich & Bros. Co., and the announcement that a million dollar department store will be erected thereon.

The announcement of William Candler, that an apartment house, covering an entire block, and costing more than $1,000,000, will be erected on the lot purchased by him from the Thurman estate, on West Peachtree street, between Fifth and Sixth streets.

A new business building for the George Muse Clothing company at Peachtree, Broad and Walton streets.

Announcement of improvements to the store of Keely company which will cost $500,000.

The purchase of a majority of the High building, on the corner of Whitehall and West Hunter streets, by C. W. McClure, for $250,000.

The location of the Simmons Bed company, which absorbed the Hirsch-Spitz company, of Atlanta, involving several hundred thousand dollars, and the more recent announcement of the merger of the Southern Spring Bed company with the Greenpoint Metallic Bed company, representing close to $1,000,000.

A new postoffice for the south side business section.

The location in Atlanta of a proposed big warehouse for the Union Cotton Warehouse corporation, to cost about $1,000,000.

A million dollar resort hotel for Fulton county.

There were also many factory buildings projected during the year, many of which are being completed. These are located in the city and in nearby towns; The Lanham Cotton Cultivator corporation, a factory; the Southern Agricultural and Chemical company, a fertilizer factory; the Galena Signal Oil company, an oil station; the Woco Oil company, an oil station; the Southern Wood Preserving company, a plant. There are many automobile buildings projected or in course of construction, involving several million dollars, including buildings for the White company, the Chevrolet company, the Packard company, the Atlanta Reo company, the Southern Oakland company, the Hanson company, and others. Valuable leases have been taken upon buildings by other automobile concerns.

In addition to the hundreds of residences now in course of construction, the city building inspector issued permits for the year for 63 apartment houses with a total valuation of $1,765,600. Many of these buildings are now occupied, while others are approaching completion.

Activity for 1920 will be greatly stimulated by the Atlanta Chamber of Commerce, whose industrial promotion committee will co-operate with the Atlanta Realty board in a systematic effort to secure more industries for the city, and a record year's business is expected to result. James L. Logan, of the chamber of commerce committee, is now in the east negotiating with big industrial concerns with reference to Atlanta locations.

1919 PROVED YEAR OF BIG HAPPENINGS

Continued from First Page.

strike and ensuing shortage and fuel restrictions, were met coolly and patriotically by Atlanta—co-operation with the authorities was abundant. Local strikes, such as the telephone operators' strike, the Western Union employees' strike, the railway shopmen's walk-out, and others were amicably settled without causing irreparable damage to the city, as was the case in sections of the country less fortunate.

Human sentiment was touched forcibly during the year by the wholesale return to the city of soldiers who had served with the armies overseas, and in the camps on this side. The 82d division, the Emory base hospital unit, the 17th regiment of engineers, these local organizations that served for varying terms of months in France and along the Rhine, came back to the city, and were demobilized.

War workers, that patriotic section of Atlanta citizenry that performed such valiant service at home and abroad, completed their work, and returned to the city—to home and the normal life.

In reviewing the statistics, compiled by Solicitor General John A. Boykin, of criminal records and cases that have in any way passed through his hands, it is interesting to note that crime has been on the increase, while at the same time the number of convictions has been on the increase.

Homicides Break Records.

Never in the history of the criminal division of the Fulton superior court have so many homicides been committed and brought to trial as in the past year. It is pointed out by judges and court officials that while the number of convictions is above the average for past years, juries have refused to give death penalty, or even long-term sentences of imprisonment.

It is the expressed opinion of attorneys of the city that the crest of the homicide wave that has swept Atlanta within the past twelve months has not yet been reached and that this wave that has bloodily touched every stratum of Atlanta society will not subside until an old-fashioned verdict of murder in the first degree is found in several obviously guilty cases tried, and the death penalty is given.

The majority of the homicides, as is always the case, are results of the eternal triangle, the defendants entering the plea of the unwritten law or self-defense.

From 43 homicide cases tried in 1919, 35 convictions were secured by the state. Six verdicts of not guilty were returned, and two mistrials declared. Since the general assembly last summer passed the "indeterminate-sentence law," it has been compulsory for a jury to fix a minimum and a maximum number of years in returning the verdict on a felony case. Juries have not been inclined, it is declared, to give the maximum term of sentence in the cases where convictions were made.

Extra Sessions Held.

To complete the large amount of criminal business this year, extra sessions were held, over which prominent jurists from various sections of the state presided. In addition, Judge John D. Humphries, of this division, held afternoon and evening sessions in order to clear the docket.

Another factor that made it possible for the court to dispose of this record amount of business was the fact that instead of adjourning court for a two months' vacation in the summer, court was only adjourned for two weeks.

Solicitor Boykin and Assistant Solicitor E. A. Stephens have announced their determination to continue their efforts to break up crime in Atlanta. A special effort is being made by them to get heavy sentences for automobile thieves.

Many Auto Theft Trials.

There is interest in the fact that in 1915, not a case in which a defendant was charged with automobile stealing was tried in the Fulton superior court or was on the docket, while in 1919, 66 cases of automobile stealing were tried, 58 of whom were found guilty, 6 not guilty and two were declared mistrials.

A total of 1,002 indictments were returned by the Fulton grand juries for 1919. Of this number 890 cases were disposed of during the year, leaving only 112 of the enormous number yet to be completed.

Cases of this number tried were 676; 156 cases were noll-prossed, as in cases where there appeared more than one indictment against a man, one case would be vigorously prosecuted, and the others, in many cases, noll-prossed. There were only 54 no-bills returned during the year.

Out of 43 assault to murder cases tried, 38 convictions were secured, and there were returned 5 verdicts of not guilty.

Sensational Introduction.

As a sensational introduction to the chapter of crime and accidents, serious or fatal, written in Atlanta's history during 1919, on New Year's morning Rev. Sirl Winchester shot and wounded Mrs. Mary C. Green, a pretty cashier, in the Winecoff hotel.

The following day, January 2, C. H. Christy was shot and killed by W. H. Albright, jealousy said to have been the underlying cause. Albright was later given his freedom. Two days later, H. P. Mitchell was shot, but not fatally, while riding on a trolley car, his wounds believed to have been inflicted by a bullet from the rifle of young boys who had been shooting near the scene of the accident.

On January 5, an automobile accident claimed as its victim E. C. Holley, a young man, who was instantly killed, and resulted in the severe injury of two others.

A. H. Horner, a grocer, was shot and seriously injured on January 8 by negroes in his store, supposedly intent upon his robbery, but who escaped. On the same day Miss Essie Walker was seriously injured by a trolley car, followed on the next day by the death of E. J. Smith, an aged resident of Hapeville, who was killed by a street car.

January 10 was a day on which Grady hospital was kept busy by several minor accidents, automobile, motorcycle and trolley, that occurred on the boulevards about Atlanta, with no fatal results, however.

The first ten days in the year produced one fatal auto accident, nine injured by autos, one killed by a pistol shot, two killed by cars and three wounded by pistol shots, besides innumerable cases of burglary, boot-legging, and countless misdemeanors.

On January 21 Miss Edith Norvell, a prominent church worker of the city, died from injuries in a fall from a trolley car, and three days later Miss Sara Rhoda Kemp was shot by J. P. McIntyre, at the corner of West Cain and Bartow streets, jealousy again being given as the cause of the shooting.

Mrs. J. H. Travis, on January 26, died from burns received in the explosion of a gas stove.

On January 27 came the first startling page of the story of Johnny Abbott's death, from the pistol fired by his pretty wife, who declared him unfaithful, presenting again the eternal triangle. Dramatic interest in this case was intensified to the Nth degree, when Mrs. Hal Gilbert, the pretty young woman who was known to Atlantans because of her daring driving of the cut-down racer given her by her husband to assist her in her fight for health, ended her life on February 2 at Abbott's grave in Greenwood cemetery. Mrs. Abbott was given a ten-year sentence by a jury, but was later released under $5,000 bail.

Boys Buried Alive.

Later, by four days, the sad story of the burying alive of the two little McAuliffe boys, Mack and Jack, beneath their parents' home on Houston street, was revealed when the parents' frantic search for the missing pair of youngsters was ended by the sad disclosure of a caved-in play fortification that the luckless children had constructed.

During the same week, two Tech High school boys were severely injured in a fraternity initiation at that institution.

Sensational charges of inumane treatment of children at a private orphans' home they were conducting were brought during the first part of February against C. C. Campbell and his wife, Naomi, resulting in complete exoneration of Mr. Campbell and the sentencing of Mrs. Campbell to serve two years.

The dance hall probe that startled Atlanta for a brief spell was begun February 11, to wipe out the alleged immorality that was declared by some to be extant in some of these places of amusement.

On February 16, H. Rice, a street car conductor, was killed in an auto-trolley smash, and two negroes dueled to their deaths over a card game in another section of the city.

George Deere, aged 17, was run over by a street car in front of the Majestic hotel on February 22 and killed; a little more than a week later, Dr. E. L. Griffin, a prominent Atlantan, was killed in an automobile accident that claimed two more seriously injured as its victims.

A $1,000,000 fire swept the Inman Yards on March 16, completing the sensational day that had begun with the slaying of Deputy Sheriff J. W. Webb, of DeKalb county, by an unknown assassin who also succeeded in severely wounding Deputy R. T. House. The same day, John Cooper, Jr., of 67 Juniper street, was claimed by death, another of the thousands of victims of the accidental discharge of pistols, being cleaned, or carelessly handled.

One week later, on March 23, L. S. Massey was the central figure in the sensational scene at the gate of Fort McPherson, where he shot and serously wounded Mrs. G. C. Aiken, a pretty widow, then attempted to end his own life.

Mills is Killed.

On the second day of April, that month was ushered in by the death of Edward Mills, a well-known Atlanta gambler, who died at the hands of Floyd Woodward, who admitted the crime and claimed that self-defense impelled the four shots that he fired at Mills.

Five days later, G. C. Wright was found dead near the Habersham road, his death charged to his roommate.

In less than a week after this tragedy four people were seriously injured in an automobile smash on the Cascade road, the same day that the police of Decatur engaged in a duel on a North Decatur street car with a gang of negroes, no fatalities resulting.

April 30, a day of national disturbance over bomb pilots, was intensified in Atlanta by the receiving at the home of ex-Senator Thomas W. Hardwick of an infernal machine, which severely wounded the maid who opened the package containing it.

On May 11, Mrs. L. W. Wells, of Hazlehurst, Ga., was killed by a trolley car at the corner of West Peachtree and Pine streets, and the same day four other Atlanta women were injured in an auto wreck. This day was also featured by the prosecution of leaders of a gang of auto thieves alleged to have been performing extensive operations in Atlanta and throughout the state.

James Smerles was killed and five others seyerely injured in another of the myriad automobile accidents on May 22, this one happening at the corner of Forrest avenue and North Boulevard, when a large automobile carrying twelve men to a baseball game was smashed.

Mrs. Daisy Wright was shot by her husband, C. E. Wright, on May 27, the cause of the act that seriously wounded the wife said to have been anger inspired by Mrs. Wright's refusal to return to her husband from whom she had been separated for a long time.

Claiming that resistance had been offered to officers who were ordered to seize certain property at the home of J. H. Green, deputy sheriffs shot and killed this aged man, and painfully injured his wife, saying that the act was committed in self-defense. Their contention was followed up almost immediately after by the arrest of Mrs. Green for alleged assault on the officers. This affray, which took place on June 13, was followed the next day by the death of Carl Putnam, who was shot and killed by W. C. Smith.

J. C. Hood, an 11-year-old boy, and Tillman Deal, aged 14, were seriously injured on June 17 while playing with the traditionally deadly "unloaded pistol," the accident resulting in the later death of the little Hood boy.

June 23 was the fatal date of the drowning of Eugene Griffin, the 11-year-old boy, in a pool in Oakland City, followed four days later by the shooting to death of W. L. Crawford and the serious injury of his son, Lem Crawford, and another man, Charles Leffew, in a duel staged in an automobile—with liquor as the alleged cause.

A family feud, existant for years, culminated on July 3 in the horrible death of Samuel Farris, an aged man, at the hands of Walter Cowan, who is yet to be sentenced and tried with the plea of self-defense. This tragedy occurred near Atlanta on the Federal Prison road.

John Moody Slain.

The sensational killing of John Moody, by Rush Irwin, who claimed the unwritten law as his defense, occurred on July 10, the case finally closing in late fall with the sentence of Irwin to one year's imprisonment. This case, one of the most dramatic and interesting of the entire year, was the subject of much comment and conjecture on the part of Atlantans.

Three days later, Walter Arnold, for years a Fulton county deputy, was killed in an automobile accident, the car in which he was riding to a funeral service overturning, killing him, and severely injuring four others, who were in the car with him.

On July 18, the body of Lieutenant Dayton B. Martin, the dashing young army officer, was found lifeless in his room on South Pryor street, suicide believed to have been the cause of his death. His life had been filled with love affairs, and it was declared by those intimate with him that the affairs of heart and financial embarrassment were jointly responsible for his alleged suicide.

On July 26, Douglas Barnes, a prominent Atlantan, was killed, and E. P. Burruss, another young Atlantan, was injured when the car in which they were riding smashed into an embankment near the Scottish Rite hospital, in Decatur, on the road to the East Lake Country club.

Paul W. Webb, a young man of 21, died on August 7 from injuries received in an auto accident on Piedmont avenue, in which two others were injured. Three days later, a crowd gathered at the corner of Marietta and Broad streets, were saddened and shocked when Rev. H. M. Taylor, to whose sermon they were listening, dropped dead in the midst of his talk to them.

Said to have been deliberate suicide, on August 11, Mrs. M. D. H. Talford, of Gainesville, was run over by a street car on Luckie street. Little Evelyn Morris, the four-year-old daughter of Mr. and Mrs. Max Morris, was run over and instantly killed four days later by an automobile driven by Roy Conger. Conger was later freed from guilt in connection with the unfortunate occurrence.

On September 5, Charlie Dobbs, alleged to have been driving a car in which contraband liquor was loaded, was shot on a road near Atlanta by government revenue inspectors. The bullet that lodged in Dobbs' spine, caused a paralysis of the lower members, and caused his death, after he had been in bed for several weeks. On September 9, H. B. Plummer, aged 24, was killed in an automobile accident at the corner of West Hunter and Wellington streets.

Mary Thomas, a beautiful 11-year-old girl, was killed on September 11 by a large truck, which ran over her while she was playing near her home in West End.

On Saturday, September 20, Mack Cowan, the 14-year-old son of parents living near Inman Yards, was drowned in a pond near the roundhouse there, despite the laudable and repeated efforts of J. W. Whitaker, Jr., aged 12, to save him.

On September 25, Looney Pope, an alleged bootlegger, was shot and killed by a military police sergeant, who was attempting to arrest the man. Eye-witnesses declare that the soldier shot in self-defense.

Another Atlanta child was claimed by death from accident on October 2, when little Joyce Hook, the 4-year-old daughter of Mr. and Mrs. B. R. Hook, was killed by an Angier avenue street car as she crossed the avenue in front of the home of her parents.

The following day Mrs. Nellie McLain drank the contents of a bottle containing lysol, and died almost immediately after. Her death was picturesque, if terrible, in the manifestation of nonchalance that she showed in the statement, "Here goes!" just before she drained the fatal potion.

Fairburn Bank Robbery.

The Fairburn bank robbery and burning, occurring on the night of October 11, and for which William B. Green, vice president of the bank, was arrested, and later released on $15,000 bond, was the most sensational case of its sort in recent years. Connected with Mr. Green in the embezzlement charges of $105,000, that were brought were Mrs. Catherine Bradstreet, alleged to have been an affinity of the bank officer, and her husband, Clarence Bradstreet, both of whom were charged with complicity in the affair after they had been arrested in their sumptuous suite of rooms in a local fashionable hostelry, where they had surrounded themselves with every evidence and requisite of luxury.

The trial of the defendants has not yet been held, but civil settlements have been made by the Bradstreets, and it is thought probable that criminal prosecution will not be brought against them.

The same day, Tillie Ellis shot and killed "Dutch" Elliott on Whitehall street, while Elliott was walking with Ellis' wife, producing another instance of the eternal triangle. Ellis' trial in December ended in a mistrial.

On October 19, six persons were injured, none very seriously, in an automobile accident; and the following day M. E. Tison, an aged resident of Shellman, Ga., was killed, and Miss Doble Grimes, a nurse from the army hospital at Fort McPherson, seriously injured in the collision between an army ambulance and a pleasure automobile on Capitol avenue.

The first part of the month of November disclosed in Atlanta a wave of burglary that was surprising with alarming rapidity until stringent investigation and strict watch were begun by the police department, with the result that the large number of burglaries steadily decreased before the end of November.

On November 7, H. D. McCutcheon, a Confederate veteran residing at the soldiers' home, was killed in a severe fall that he sustained at the home; this tragedy occurring on the same day that held the fire in the Wilson hotel, in which five persons lost their lives from burns and from injuries received in attempting escape from the fire-gutted building, and five more were seriously injured.

On December 6, Miss Frances Wagstaff, a prominent and popualr young Atlanta lady, was killed in an elevator accident in the Forsyth building. Two days later, in the swollen waters of Utoy creek, on the Cascade road, were drowned two women and two men, the victims of an automobile accident in which their machine plunged into the creek through a wash-out that the heavy rains had caused.

Mr. and Mrs. W. F. Singleton and two children, and Miss Fannie E. Young were the five victims that were killed in two automobile accidents on December 17, five others being injured in the two crashes.

Atlanta, like the rest of the nation, has felt the sting of the wood alcohol evil, three or four deaths having occurred during the year just past, which are alleged to have been caused from the drinking of wood alcohol sold in the guise of whisky, a custom that seems to have been particularly popular since the bone-dry law became a reality on July 1, 1919.

HOPE OF COMPROMISE IN TREATY DEADLOCK

Continued from First Page.

the republican reservation program. Senator Pomerene is understood to have given Senator Lodge a comparative estimate of compromise sentiment among the democrats, and to have gone into details in outlining how far he thought the administration senators would be willing to go in regard to article 10.

Tumulty's Object.

Mr. Tumulty said the purpose of his call on Senator Hitchcock was to obtain, at President Wilson's request, the latest information about the senate situation. He declared he did not take to the capital any new compromise scheme, though it is assumed that the democratic senate leader took the opportunity to inquire about Mr. Wilson's attitude toward a compromise.

The meeting tonight of the foreign relations committee democrats was understood to have taken steps to reduce to a definite form democratic proposals for redrafting the republican reservations. The subject was considered in the light of the information obtained during the day by Senators Hitchcock and Pomerene, and with a view to framing a program behind which the administration forces could unite.

Progress Made.

It was the first attempt of the democratic committee members to get together on such a program. Those who were present declined to discuss details of the meeting, but said some progress had been made.

Besides article ten, the majority reservation regarding voting power in the league of nations figured prominently in the day's discussion. Some administration senators took the position that the reservation would completely disqualify such dominions as Canada and Australia from voting on any question. Among the republicans, however, there was a feeling that if the article ten disqualification could be smoothed over, the issue over voting power easily could be disposed of. Much the same opinion seemed to be held by both democrats and republicans in regard to suggested changes in regard to Shantung and in the preamble requirement, that the other powers must accept the senate's action affirmatively. It was declared that, while no attempt had been made to settle these issues while the article ten disagreement continued, there were indications that they would be rendered much less difficult once the main issue was decided.

POISON "WHISKY" MADE IN GARAGE

Continued from First Page

poisoning in Passaic, N. J., Lo... Cicero, a grocer was arrested at his home here today.

Search of his home resulted, the police say, in the seizure of a bar... rel of liquor, five five-gallon th... of supposed whisky and two thr... gallon bottles, one containing w... ky and the other undiluted alcohol.

Chicopee, Mass., December ... Two Hartford truck drivers, ... Darling and Max Saunders, all... carriers of some of the wood-a... hol mixture which has caused ... death of 57 men and women in ... vicinity since Christmas, were ... der arrest here today, bringing ... number of persons held by the ... lice to 62.

Maneuvers in September

Washington, December 31.—Fir... joint maneuvers of the Atlantic and Pacific fleets will be held next September under present plans of the navy department.

GOOD LUCK FOR 1920

Give your groceryman or market man an order for a Sugar-Cured Smoked Hog Jowl for your New Year's dinner at once, thereby placing yourself in the GOOD LUCK column for 1920. C. I. B.—(adv.)

THE FOURTH NATIONAL BANK OF ATLANTA

That Christmas money will burn a hole in your pocket if you don't watch out. Bring it to this big strong Savings Department of ours and let it be watched over by an Uncle Sam bank. Do it now.

Fourth National Bank

At Five Points

The Happy Candy.

You'll like this delicious hard candy—just for eating. It's made of chemically pure ingredients.

Better still, Red Cross Cough Drops quickly relieve all coughs and colds. Smokers and speakers depend upon them for throat comfort.

We originated this famous trade-mark 30 years ago. Millions of Red Cross Cough Drops are sold every year by drug, candy and cigar stores.

Handy Box—Packed Full—6 Cents

Made by

Candy Bros. Mfg. Co., St. Louis

25

1920 JANUARY 1 THURSDAY

& why Mr. 4% is happy

Mr. 4% says that he is very happy today because he is paying to the thousands of members of the Big Thrift Family of his institution the vast sum of $56,349.89 as a dividend upon their savings for the last six months of 1919, making the grand total in all of $106,742.22 for the year.

Mr. 4% advises those who love economy and thrift to join the Big Thrift Family of the Central Bank and Trust Corporation, because, believing in the Spirit of Thrift it pays the largest interest upon its Savings which is 4%. Although capable, with its vast facilities, of handling the largest accounts, it takes particular interest in the smallest depositor.

$1.00 will open an account in this strong institution. Deposits made before the 10th of January will draw interest from the first of the year.

Central Bank & Trust Corporation

MAIN BANK CANDLER BUILDING — Atlanta — BRANCH BANK Mitchell and Forsyth Sts.

"A BANK for EVERYBODY"

GLOBE SPRINKLERS

FIREMEN EVERY TEN FEET

Real Fire Protection

Your GLOBE Automatic Sprinkler System will continue to receive very careful inspection at regular intervals after it is installed. This inspection insures that your GLOBE System remains in the best possible working condition at all times. Write us for the details of this new Sprinkler Inspection service.

GLOBE AUTOMATIC SPRINKLER CO.

507 Trust Co. of Ga. Bldg. Ivy 3385

Globe Sprinklers eliminate fire risk in the buildings of the Dallas Storage & Warehouse Co., Dallas, Texas.

THEY PAY FOR THEMSELVES

Your Interest Starts

from January first if you open that Savings Account TODAY

The Lowry National Bank

Pryor and Edgewood

Established 1861. Resources $24,000,000

IN grateful appreciation for the patronage which made 1919 our most successful year we extend our sincere thanks and wish for *you* and all

A happy, prosperous New Year

With the coming of 1920 we pledge ourselves anew to serving the men of the South to their satisfaction.

Established 1886 Daniel Bros. Co. 45 to 49 Peachtree

Home of Hart Schaffner & Marx Clothes

MOVE FOR RELEASE OF W. D. HAYWOOD AND OTHER I. W. W.'S

Chicago, December 31.—Briefs asking reversal of judgment and release of W. D. Haywood and 91 other I. W. W. officers, editors and organizers, convicted of seditiousactivities and sentenced to Leavenworth prison, have been filed in the federal court of appeals here by attorneys for the prisoners who are now at liberty on bail.

The defendants claim that no nation-wide conspiracy existed or was proved by the government. Polish, Lithuanian, Hungarian and Portuguese editors of I. W. W. papers either were not indicted or their indictments were quashed, the prisoners contend, and if there had been a general conspiracy to oppose conscription these papers would have been involved in it and their editors would have been convicted.

CHINESE WILL STAY IN SONORA STATE

Mexico City, December 31.—Chinese will not be expelled from the state of Sonora on January 1, under the state labor law, according to announcements this evening by the Chinese legation and the Mexican foreign office, which state the federal government was preparing to send military forces to prevent deportation should such action become necessary.

New Phase of Tabernacle Debt

Deficit by reason of unexpected interest charge. Just when the Tabernacle forces were getting ready to send up a shout of victory, they were sent a statement by the manager of the James M. Smith Estate showing an interest charge of $5,780.00. This was unexpected. It arrived in the hands of the Pastor at 4:30 Wednesday afternoon or in thirty minutes after the full $96,000 had been secured.

Wednesday morning the Estate granted the Pastor a stay of proceedings until Friday morning at 10 o'clock. This new deficit and unexpected demand created in the workers last night consternation and depression, especially in view of the fact that today is a legal holiday and it is so difficult to make provision for this deficit. The Pastor authorized the publication of a letter received from the Estate, together with a statement from the Estate.

The Church has been paying rent since September 1st on the building. It was the understanding of the officers of the church that this rental and the principal debt of $96,736.96 would cancel the entire debt. It now appears in the instrument that they signed in March that the Estate is legally entitled to 7% on $83,000 of the principal debt from January 1, 1919 to January 1, 1920. The mistake was made by not carefully perusing the instrument before signing. This, of course, is greatly to be regretted and especially since the discovery was not made until the closing hours of Wednesday afternoon.

We are in the most critical situation possible with the circumstances confronting us. Our only hope now is to ask some big souled, generous friends to help us today. If your heart is stirred to respond to this S. O. S. call, please send by special delivery or telegraph us at our expense. Below we give the letter dated December 30, and received by us 4:00 p. m. December 31:

Athens, Ga., December 30, 1919.

REV. J W. HAM,
Pasor Baptist Tabernacle,
Atlnta, Ga.

Dear Sir—

We ave from time to time noted that you have stated in your newpaper articles that the debt due this estate by the Tabernacle Baptist Church, of Atlanta, is $96,000.00. We assume that you haveiamed this amount as approximately that of the principal of thedebt.

In oder that you may be correctly informed as to the exact amount de January 1, 1920, under the terms of the lease and option exected by authorized representatives of the Baptist Tabernacle Chrch and the then administrators of this estate on the 15th day f March, 1919, we beg to hand you herewith complete statementof the account in accordance therewith.

As avised by wire, we will be prepared to deliver you the deed to th property on Friday, January 2, 1920, upon payment of the amnt due as shown by the accompanying statement.

Very respectfully,

(Signed) ESTATE OF JAMES M. SMITH,
By J. O. Mitchell, Mgr.

STATEMENT.

TABERNACLE BAPTIST CHURCH.

n account with Estate of James M. Smith.

1919:			
Mch. 15.	o Option to purchase Tabernacle Bapst Church Building and lot on whi it is situated on Luckie Street, Atlta, Georgia, for the sum of....	$96,736.96	
	Togher with interest at 7% on $83,6.00 from January 7th, 1919, to Juary 1, 1920.		
Aug. 30.	To Insurance premiums paid:		
	Newlampshire No. 567467	90.00	
	Natial Union No. 6144.....	60.00	
1920:			
Jan. 1.	Tont. on $83,976.00 from Jan. 7 1919 Jan. 1, 1920 at 7% p. a....	5,780.35	
Jan. 1.	Tont. on $150.00 paid for insurance ug. 30, 1919 to Jan. 1, 1920 at 7%.....	3.56	
Jan. 1.	To renue stamps for deed.....	97.00	
		$102,767.87	$102,767.87
	Cr.		
1919:			
Sept. 4.	By eck acct. rent. Sept., 1919..	$ 419.88	
Oct. 13.	By eck acct. rent, Oct., 1919..	419.88	
Nov. 6.	By eck acct. rent, Nov., 1919..	419.88	
Dec. 4.	By eck acct. rent, Dec., 1919..	419.88	
		$1,679.52	
1920:			
Jan. 1.	To bnce		$101,088.35

The Tota Bank as of Wednesday at 4 p. m. is $96,356.44. There was rted in cash last night $1,100.45, leaving a net deficit of $3,646. This must be secured during the day—who will respo?

HIGH'S JANUARY SILK SALE

Starts This Morning Promptly at 9 O'Clock With Greater Varieties, Better Qualities and Larger Quantities and With Prices Lower Than They May Ever Be Again!

—Thousand of dollars were invested in these silks which came from America's best manufacturers.
—Every bolt of silk is new and the assortment includes the best qualities and most fashionable silks for spring.
—High's silk department is large, well ventilated, with exceptional service features and is flooded with DAYLIGHT.
—Silks will be sold at prices based on mill costs of four months and more ago.
—The same fabrics offered here have in many cases advanced a dollar or more a yard and many will advance more later.

Black Silks in All Their Bewitching Loveliness

—27-INCH ALL-SILK BLACK PONGEE, mill price $2.00 per yard; High's January Silk Sale Price..... **$1.19**

—36-INCH BLACK CHIFFON TAFFETA, guaranteed quality, worth at the mill $2.00 per yard; High's January Silk Sale Price **$1.59**

—36-INCH GOLD BAND BLACK TAFFETA, priced at the mill $2.40 a yard; High's January Silk Sale Price **$1.95**

—36-INCH BLACK MESSALINE, high luster. Selling at the mills for $3.00 per yard. High's January Silk Sale Price, per yard **$2.29**

—36-INCH BLACK PAILET DE SOIE, cerise edged. Mill price per yard is $2.50; High's January Silk Sale Price, per yard **$2.95**

—40-INCH BLACK CHIFFON SATIN, selling at the mills for $2.50 a yard. In High's January Silk Sale, per yard **$2.19**

—36-INCH BLACK DUCHESSE SATIN, Splendid quality, that costs at the mill, prices as indicated below—

—$3.10 Yard Quality, $3.50 Yard
—$2.90 Yard Quality, $3.25 Yard
—$2.50 Yard Quality, $2.90 Yard

—40-INCH BLACK RADIUM SILK. At the mill it brings $3.25 a yard; High's January Silk Sale Price, per yard **$2.90**

—40-INCH BLACK CHARMEUSE, priced at the mills $4.00 per yard; High's January Silk Sale Price, per yard **$3.19**

—36-INCH BLACK CREPE FAILLE, selling at the mills for $1.25 per yard; High's January Silk Sale Price, per yard **$1.39**

—40-INCH BLACK SILK POPLIN, heavy quality, worth at the mills $3.25 a yard; High's January Silk Sale Price, per yard **$2.90**

—40-INCH BLACK DUCHESS SATIN, worth at the mills $4.25 a yard; High's January Silk Sale Price, per yard **$4.19**

—40-INCH BLACK CREPE DE CHINE, excellent quality; mill price is $2.10 per yard; High's January Silk Sale Price, per yard **$1.95**

40-INCH CHARMEUSE

In Navy, Black, Brown, Copen and other street shades. Mill price, this material, $4.00 per yard. OUR SALE PRICE **$3.19**

Shimmering White Silks, Here in Great Profusion

—36-INCH WHITE CHIFFON TAFFETA, guaranteed quality, worth at the mills, $2.00 per yard. High's January Silk Sale Price..... **$1.59**

—36-INCH GOLD BAND WHITE TAFFETA, priced at the mill, $2.40 a yard; High's January Silk Sale Price **$1.95**

—36-INCH WHITE MESSALINE, high luster. Selling at the mills for $3.00 a yard; High's January Silk Sale per yard **$2.29**

—36-INCH WHITE PAILET DE SOIE. Mill price per yard is $2.50; High's January Silk Sale Price, per yard.. **$2.95**

—40-INCH WHITE CHIFFON SATIN, selling at the mills for $2.50 a yard; High's January Silk Sale, per yard **$2.19**

WHITE SILK BROADCLOTH

—33 inches wide, suitable for skirts and dresses. Today's mill price, $3.35; OUR JANUARY SALE PRICE **$2.45**

—40-INCH WHITE RADIUM SILK. At the mill it brings $3.25 a yard; High's January Silk Sale Price, per yard **$2.90**

—40-INCH WHITE CREPE DE CHINE, excellent quality. Mill price is $2.10 per yard; High's January Silk Sale Price, per yard **$1.95**

—40-INCH WHITE CHARMEUSE, priced at the mill $4.00 per yard; High's January Silk Sale Price, per yard **$3.19**

—36-INCH WHITE CREPE FAILLE, selling at the mills for $1.25 per yard; High's January Silk Sale Price, per yard **$1.25**

—40-INCH WHITE SILK POPLIN, heavy quality, worth at the mills, $3.25 a yard; High's January Sale Price, per yard **$2.90**

—40-INCH WHITE DUCHESS SATIN, worth at the mills $4.25 a yard; High's January Silk Sale Price **$4.19**

—40-INCH WHITE CREPE DE CHINE, excellent quality. Mill price is $2.10 per yard; High's January Silk Sale Price, per yard **$1.95**

SILK TRICOLETTE

—Splendid quality in black, navy, dark brown, and gray. Drop-stitched and plain, sold at the mills for $8.00 a yard; High's January Silk Sale Price, per yard **$5.95**

40-Inch Crepe de Chine

—Can be had in black, navy, white, flesh and pink. Today's mill price is $2.10 per yard. High's January Silk Sale price, per yard **$1.87**

Chiffon Satin

—40-INCHES WIDE, IN NAVY AND BLACK ONLY. The quality that mills sell for $2.50 a yard. In High's January Silk Sale for.... **$2.19**

Crepe Faille

—36-INCHES WIDE, IN STREET AND PRETTY evening shades, black and white. Mill price is $1.25 a yard. High's January Silk Sale Price, per yard **$1.39**

36-Inch Wash Satin

—Excellent quality in pink, white or flesh. The mill price per yard, is $2.35; High's January Silk Sale Price, per yard, is **$1.95**

36-Inch Spring Foulards

—THESE ARE GOOD STAPLE PATTERNS. Grounds are mostly navy. The mill price per yard is $2.65; High's January Silk Sale Price is **$2.19**

40-Inch Silk Moire

—THIS CAN BE HAD IN EITHER BLACK OR navy. The mill price is $3.00 per yard. High's January Silk Sale Price is..... **$2.65**

40-Inch Radium Cloth

—CAN BE HAD IN NAVY, BLACK AND WHITE. The mill price for this quality is $2.75 a yard. High's January Silk Price is **$2.90**

40-Inch Crepe de Chine

—GOOD, HEAVY QUALITY IN NEW SPRING colors.. It cost the mill $2.40 per yard. Priced per yard, for High's January Silk Sale **$2.45**

40-Inch Georgeen

—THIS FINE QUALITY COMES IN FLESH OR white and sells at the mills for $2 per yard. Priced per yard, in High's January Silk Sale **$1.98**

40-Inch Chiffon

—IN NAVY, BLACK, FLESH, PINK AND WHITE. Priced at the mill $1.75 per yard. In High's January Silk Sale..... **$1.50**

33-Inch Imported Shantung

—THIS IS IN THE NATURAL COLOR AND sells at the mill for $1.00 per yard. Priced in High's January Silk Sale..... **87c**

Printed Georgette

—PRETTY PATTERNS AND NEW SPRING COLors. The mill price, per yard, is $3.50. Priced, per yard, for High's January Silk Sale **$2.69**

Silk Prices

Will not be lower for some time yet. Buying these Silks at these prices means BIG SAVINGS

ATLANTA'S BRIGHTEST SPOT
HIGH'S
DAYLIGHT DEPARTMENT STORE

Make a New Year's Resolution

To watch High's Ads. Get the Habit, **"Shop at High's and Save."**

...TS EXCEED ...URES OF 1918

...Than 21,000 Per... ...Jailed in Eleven ...s of 1919; $300,000 ...erty Recovered, ...3,893 Paid in

...port of James L. ... police, will show ...n the number of ...rs of the depart... through midnight ...tlanta police had ...re than twenty-... ...—two thousand ... for the previous ...cord is expected ... twenty-five-thou... ...n the December list ...

...the twenty-odd thousand ar... already condensed in the ... report, 1,252 are of the ... variety, cases involving mis... ...demeanors and felonies that are ...handled by the higher courts.

19,760 City Cases.

City cases numbering 19,760 were made by the police and detective departments. This class is confined to minor infractions of the city ...ods, drunks and disorderly cases ...ll subject to sentences by the re... ...order.

The police matron, Mrs. Mamie ...eard, in her report to Chief Beav... ...rs, showed 954 women prisoners ...rned over to her. Of this number ...1 had no charges against them ...d were cared for overnight, or ...ntil relatives could be summoned ... their assistance. Eight hundred ...d forty-three, however, were ar... ...ted by members of the depart... ...nt under various charges, and ...re prosecuted in the recorder's ...rt.

...ooks of Recorder Johnson's ...rt, through the last day of November, showed a total in fines of $172,356. This amount exceeds by several thousand dollars the entire amount of fines imposed during the whole of 1918, and with the addition of December's figures, it is believed all records of this phase of police activity, in the history of Atlanta, will be smashed.

Of the total amount, $158,893.05 was turned into the treasurer's office, while those unable to pay, worked out their sentences in the city stockade. Straight sentences of hard labor, without the privilege of fine, was the punishment for a scores of law infractions, and a total of 402 days was the result.

From bond forfeitures, the city netted $26,041.55. Police records showed state sentences aggregating more than 1,500 years were imposed in the large number of misdemeanor cases hanled by members of the department.

Included in the number of arrests made by the police was one prisoner, later sentneced to be hanged, while four drew life sentences.

Answers 10,776 Calls.

Call officers on duty at the station house responded to 10,776 calls. Stolen goods recovered by the police exceeded $300,000 in value; 230 automobiles, left on the streets of the city by owners, were brought to the station house and held until ownership was proved; more than a thousand doors and windows, left open by careless business men and housewives, were discovered by patrolmen and the owners notified.

Of 243 automobiles stolen, 165 were recovered by a squad of officers detailed for permanent duty in rounding up the motor vehicle thieves of Atlanta.

Nine abandoned babies were recovered by the police to the first of December; vital statistics, compiled from reports made by the captains of police, showed five deaths on the streets of the city from natural causes; ten persons were found dead, the majority resulting from violence; forty-one persons charged with murder were arrested by the police; one with homicide and three with manslaughter.

Eighteen suicides were reported to the department, and investigations of 10 attempts at self-destruction were made by the authorities. There were 344 automobile accidents in the city through November, resulting in 18 deaths, while 33 persons sustained serious injuries. Five people were accidentally shot; 22 street car accidents resulted in nine deaths, and 29, injuries during the first 11 months of 1919.

The total number of persons killed by accident during the past year numbers more than 80, while a complete list of injured could not be compiled.

Three hundred and thirty-three burglaries were reported to the police. Three burglars were killed by citizens and police officials, while one other was shot when entering a local business establishment.

BOARD OF PUBLIC WELFARE IN STATE STARTS WORK SOON

As only six months are left in which to make a showing to the legislature which convenes the last of next June, the state board of public welfare, created by the last general assembly and appointed by the governor a little more than a month ago, expects to complete its organization and start its work at an early date.

The law carries an appropriation of $15,000 to defray the expenses of the board and to pay the salaries of a secretary, assistant secretary and stenographer, which the board is authorized to appoint to assist it in carrying on the work of visitation of private and public institutions in the state which it was created to perform.

Applications for these positions, which have not yet been filled, should be made to C. B. Howard, Atlanta National Bank building, Atlanta, Ga. Mr. Howard is chairman of the board and was authorized at the meeting to name a secretary and inaugurate the work. The board is required to meet only twice a year, but special meetings may be held at any time on the call of the chairman.

Mr. Howard says that a man with special training and experience in social welfare work is desired for secretary in view of the fact that a large part of the actual inspection work of the board will devolve upon him. This is notabsolutely essential, however, if an applicant is able to convince the board that he possesses the equipment and experience which will enable him quickly to qualify for the kind of work expected of him.

The law contemplates an organization in every county under the supervision of the state board which will enable it to keep in constant touch with the administration of orphanages, convict camps, homes for paupers and old people and other institutions where abuses might arise.

SENATE TO RATIFY PEACE PACT SOON, PREDICTS HARRIS

Expressing his belief that the peace treaty will be ratified by the senate at an early date, Senator William J. Harris gave out an interesting interview upon his return from south Georgia, where he had gone to attend the funeral of Minter Wimberly.

"I think we are going to get a good compromise settlement of the treaty," said Senator Harris. "I believe that a large majority of republicans and democrats in the United States will favor its passage and I feel sure that its friends in congress will be able to put it through. This, of course, would be a great disappointment to Senator Lodge.

"I am delighted to be back in Georgia and to be able to mingle with my friends again."

Senator Harris arrived in Atlanta Tuesday morning from Macon, where he had attended the funeral of Mr. Minter Wimberly. He has visited Dublin and Sandersville on his present trip and left Wednesday for Cedartown. Returning to Atlanta Friday, he will spend Saturday here and leave for Washington on Sunady.

MAN WHO SHOT SELF IN SERIOUS CONDITION

Physicians at Grady hospital stated Wednesday that the condition of M. D. Nash, of Tucker, Ga., who attempted to end his life Tuesday noon, was critical. Nash shot himself in the abdomen Tuesday noon in his room at a hotel at 4½ North Broad street. He told nurses at Grady that he had been worried by troubles of seven years' standing.

Husband Departs And Leaves Bride Minus Trousseau

All She Had Left Was Pair of Shoes and Embroidered Apron, She Tells Manager Over Telephone.

Ladies fair, who in the olden days were locked up in towers by their jealous knights, had little on a bride of a day who awoke alone in a downtown hotel in Atlanta yesterday to find tha tshe was alone, without funds and with a pair of shoes and an embroidered apron constituting all she had in the way of habiliments.

A couple registered as Mr. and Mrs. E. D. Murray at this hotel on the night of December 28, and had no hesitancy in letting people know that they were newly-weds. All went well until Tuesday night when, as lovers often do, they had a little tiff, and the husband, it is claimed, departed with not only his own wardrobe, but also that of his better-half.

Over the telephone the bride explained to the manager what had happened. On investigation he found that the husband had departed leaving his wife without clothes, except for a pair of shoes and an embroidered apron.

She was not able to come down town until Wednesday morning, when a friend of her husband, whom she had reached over the telephone, brought some necessary feminine articles, and then she left the hotel for parts unknown. When he left the hotel, the husband put up his wife's toilet set as payment for the room rent, says the manager of the hotel.

WESTERN UNION FAMILY GETS SALARY INCREASE

In common with 32,000 of their fellow employees in other cities the local employees of the Western Union Telegraph company who have been six months or more in the service of the company will participate in salary increases totaling over $5,000,000.

City Superintendent Quisenberry, of the local office, states that these increases are in pursuance of an agreement reached some time ago between the management and the Association of Western Union Employees.

INSURANCE CHECKS HELD FOR ATLANTANS

The home service section of the American Red Cross has announced that the war risk insurance bureau is holding unclaimed checks for the following Atlantans: Mary Lou Thompson, 21 Ira street; Mary Burton Thomson, 263 Dill avenue; Beatrice Sims Perkins, rear of 31 Crew street; Stella Rollins Bryant, 22½ John street. The Red Cross is trying to locate these and will be glad to give any information as to the proper procedure in securing the unclaimed checks.

DELAYS MAY TIE UP SCHOOL FUNDS

Compulsory Education Statute in Effect Today, and Attendance Officers Have Not Yet Been Appointed in Many Sections.

Many counties in Georgia are liable to have their school funds held up unless they make haste to comply with the new compulsory education law which goes into effect today and which puts such teeth into the old law as to make it effective. Superintendent M. L. Brittain said yesterday that only sixty-five counties and fifteen city school systems had complied with the law to date.

The section of the law to which Mr. Brittain referred is that requiring each county and municipal board of education to employ an attendance officer whose duty it shall be to report to the board of education failure of attendance on the part of pupils between the ages of 8 and 14 years. The pay of such officer shall be not less than $1 nor more than $3 per day and shall run during at least seven months of the year, payments to be made as far as possible from fines collected from parents of truant children. The law adds:

Compulsory School Law.

"Any board or local school system failing to comply with this law for attendance officer shall not be entitled to receive funds from the state treasury until it is shown that said attendance officer has been appointed and has entered upon his duties."

Mr. Brittain said Wednesday that ninety counties and about twenty city systems had so far failed to report to him the appointment of an attendance officer. It is expected, however, that these will take action early this month as none of them will want to run the risk of having their school funds held up.

Other vital changes in the law are: Children between eight and fourteen are required to attend school continuously for six months of each year, instead of four as heretofore, and to complete the seventh grade of school work before they are relieved of attendance, instead of only four grades. Under the old law, school boards had power to excuse pupils from attendance, and excuses could be granted because of the poverty of the parents, their inability to purchase books and supplies, or their claim that the services of the child were necessary to the support of the family. Children might also be excused who resided more than three miles from the schoolhouse.

Powers of School Board.

Now school boards may excuse children for good reasons, the sufficiency of which they are to determine, but such excuses are only temporary. Boards may take into consideration the seasons for agricultural labor in exercising their discretion in granting excuses to children living on farms. Teachers in charge may excuse temporary absence on account of sickness, bad weather, death in the family, or other reasonable cause.

The punishment for wilful failure on the part of the parent or guardian to comply with the law is $10 fine for the first offense and $20 for each subsequent offense; but the court trying the case may suspend enforcement of the penalty if the child is immediately placed in school.

Mr. Brittain said that he believed that the new law would put into school between fifty and a hundred thousand children who are not now attending.

DEAN OF EMORY SOON TO LEAVE UNIVERSITY

Dr. Howard W. Odom, dean of Emory university, will not accept the position for another year, according to formal notification which Dr. Odum gave the board of trustees Tuesday.

Dr. Odum indicated that he was to accept a position with another educational institution and voiced his regret that he was unable to continue at Emory. He expressed the desire to allow the board of trustees ample opportunity to select his successor.

No definite steps have been taken as yet regarding the selection of a successor for Dr. Odum, although the trustees are working on the matter and expect results within a few weeks.

About 95 per cent of the motion pictures shown in New Zealand are American productions.

THE FOURTH NATIONAL BANK OF ATLANTA — 4th — ATLANTA

We have a very agreeable staff of tellers and clerks in our Savings Department. They will give you every possible attention in handling your Thrift Account. Start it right away.

Fourth National Bank

At Five Points

Clayton & Horton

—and—

Eaton & Saussy

announce the consolidation of their firms to be known as

Clayton, Eaton, Horton & Saussy

Certified Public Accountants

with offices at

ATLANTA, Hurt Bldg.

SAVANNAH, Nat'l Bldg.

TAMPA, Strand Theater Bldg.

ORANGEBURG, Scoville Bldg.

Clayton, Eaton, Horton & Saussy

also take this opportunity to wish their friends a Happy and Prosperous New Year

THEATRICAL AMUSEMENTS.

B. F. KEITH'S LYRIC — TODAY-FRI.-SAT. 2:30—7:30—9:15

SPECIAL NEW YEAR'S MATINEE

Florence Eileen — Hobson & Beatty — The Contralto The Soprano — In a Song Recital Both Delightful and Difficult.

Stella Carl — Tracy & McBride — Musical Comedy Stars in an Offering That is Distinct and Different.

THE VARIETY BOY—LEW WILSON — A Whole Show, and a Good One, in One Man.

PAT AND JULIA LEVOLO — Sensations on the Wire

LUNETTE SISTERS — Aerial Butterflies

Bray Picto. Pathe News Gaumont Topics

MOVING PICTURES.

FORSYTH — TODAY—FRIDAY AND SATURDAY

BILLIE BURKE —IN— "WANTED—A HUSBAND"

She'd invented an engagement and set her wedding date. All she needed was a man.

The "Darling of the Screen" in Samuel Hopkins Adams' popular romance of a batchelor maid who wouldn't stay single.

AND SPECIAL ADDED ATTRACTION

CAPT. H. J. LEWIS

25 YEARS OFFICIAL GUIDE IN FRISCO'S CHINATOWN

YOU READ THIS STRAIGHT DOWN

大埠唐人街

The above is Corn Beef and Cabbage in Chinese—it is just as fragrant.

HE LECTURES FROM THE STAGE WITH HIS WONDERFUL FILM "SEEING AMERICA'S GREATEST CHINATOWN"

You see things you couldn't see if you went there—worship in the temples, opium smoking, the famous "dens," a police raid on a gambling joint—all the intimate life of an Oriental colony of 30,000—a city within a city.

Captain Lewis knows it all. He can talk Chinese and eat with chopsticks—and he can tell you things not in the books.

YOU REALLY SEE CHINATOWN WITH CAPT. LEWIS

Atlanta Theater — TODAY Mat. at 2:30 Night at 8:30 — AND BALANCE OF WEEK, WITH MATINEE SATURDAY.

JOHN CORT PRESENTS the Musical Comedy, "FLO-FLO"

AND HER "PERFECT 36" DANCING CHORUS.

Prices, all performances, 50c to $2

KEITH'S ORIGINAL — CONTINUOUS 1 TO 11 P.M.

Special New Year's Bill,

4 SHOWS TODAY

2-4-7-9 P. M. 15-25-35c (War Tax Included).

Big Musical Comedy "SWEET SWEETIES"

A Whirly Girlie Offering 9 People—Big Beauty Chorus

Sansone and Delila, Master Athletes

Burns and Garry—Russell and Titus

Mabelle Darrell and Company

ALBERT RAY

In "Tin Pan Alley"

Topical Tips—Loew's Weekly

Harold Lloyd Comedy.

MOTION PICTURES

DOUBLE-HEADER AT THE RIALTO ALL WEEK

AT ONE END WE HAVE "THE LIFE LINE"

MELLOWEST OF ALL GREAT MELODRAMAS BY THE MASTER PRODUCER MAURICE TOURNEUR

THE OTHER IS HELD DOWN BY MR. FATTY ARBUCKLE IN "THE HAYSEED"

AND HE HOLDS IT DOWN, TOO!

EVERY WOMAN WANTS TO SEE "EVERYWOMAN"

—THE GREAT MORALITY PLAY—

AND OF COURSE THE MEN CAN'T STAY AWAY

RIALTO NEXT WEEK

STRAND — Adults 20c, Children 10c

ZANE GREY'S GREATEST PICTURE "Desert Gold"

A DOUBLE ROMANCE OF THE BIG OUTDOORS

Also Gaumont Graphic

VAUDETTE —TODAY— Dorothy Dalton IN "The Female of the Species"

AND A SENNETT COMEDY

ALSO THE Monte Carlo Four (An All-Week Feature)

TOMORROW AND SATURDAY "BILL" HART IN "Wagon Tracks"

SPECIAL Ladies Only Friday Morning 9:30 A. M.

WAYMAR WILL ATTEMPT TO ANSWER ALL QUESTIONS

Don't Forget 9:30 A. M. FRIDAY

THE CRITERION

DAILY—10:45, 12:30, 2:15, 4:00, 5:45, 7:30, 9:15

ALL THIS WEEK CLARA KIMBALL YOUNG IN "Eyes of Youth"

Extra Attraction "WAYMAR"

PERSONALLY APPEARS 2:15, 4:00, 5:45, 7:30, 9:15

GREAT SHOW

TUDOR

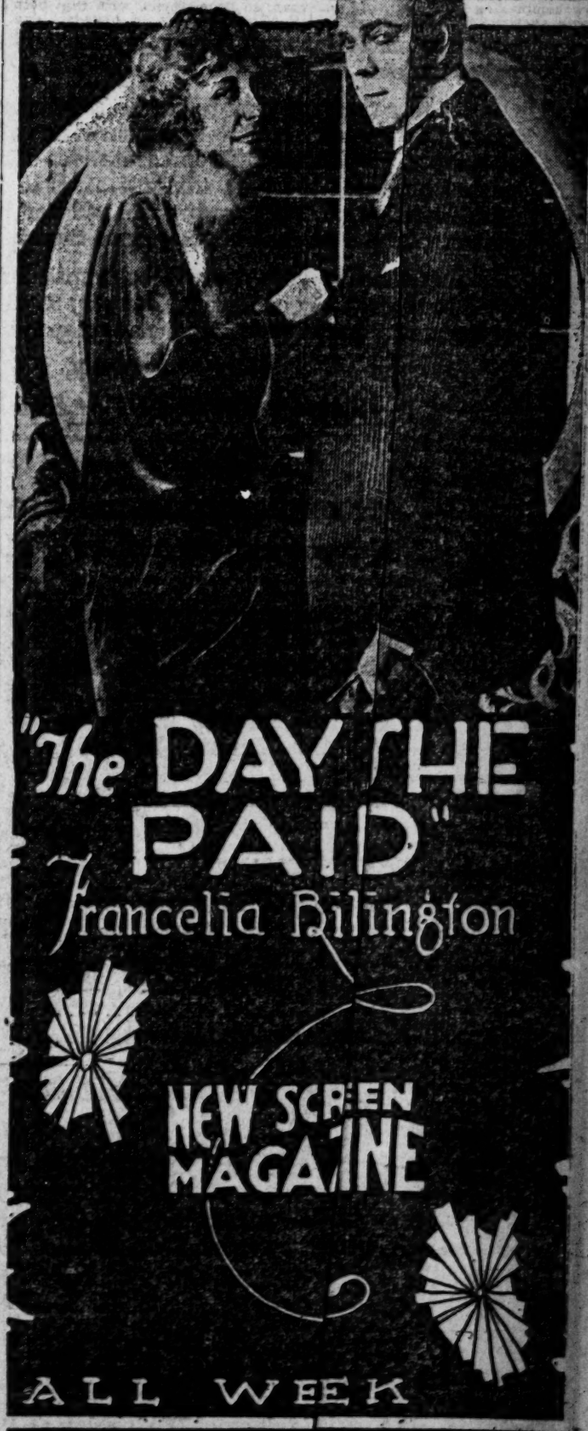

"The DAY She PAID" Francelia Billington

NEW SCREEN MAGAZINE

ALL WEEK

TUDOR ORCHESTRA

VINCENT KAY Director — MOORE Organist

NEW STATE BANK LAW EFFECTIVE THURSDAY

General Plan of Administration Outlined by Superintendent T. R. Bennett.

Th new banking law of Georgia, with T. R. Bennett, an experienced banker, formerly of Camilla, as the first superintendent of banks distinct from the treasury department, goes into effect this morning. Mr. Bennett has the office in the capitol formerly occupied by the governor's executive secretary.

The new act, which was drawn by Orville E. Park, of Macon, attorney for the State Bankers' association, is much more comprehensive than the old law under which State Treasurer W. J. Speer operated as ex-officio state bank examiner, and gives to the banking department regulatory powers which Mr. Speer did not have.

Under it, all charter applications for new banks must be submitted to the bank superintendent and approved by him before a charter can issue from the office of the secretary of state. The bank superintendent does not have to wait until the financial status of a bank is impaired by deficits or maladministration before he can interfere in its management, but has constant oversight of state banks and can effect changes in administration and in policy where he deems such necessary for the protection of depositors.

Relations Confidential.

His relations with the banks, however, are strictly confidential, and the law forbids him to make public any information which he may gather or any changes in regulation which he may suggest.

Realizing the extent of his responsibilities, Mr. Bennett Wednesday made public a statement outlining the general plan of his administration. There are a number of changes which he expects to effect, but he will give banks ample time to adjust themselves to the new law. His statement follows:

"In assuming the duties of superintendent of banks, the executive board of the new department of banking created by the last general assembly, I do so realizing the heavy responsibilities that are mine.

"From my experience in banking and close study of the requirements necessary to put our banking interest on a high plane, I thoroughly believe that we have one of the best acts in force in the United States, and that it was placed on our statute books in so near complete form, reflects great credit to the senators and representatives who gave it such close technical thought.

"In the administration of the law, I shall use my best efforts to make the new department a credit to the state. I have endeavored to throw around me a force of thoroughly competent and experienced bankers with the one idea, to help our state banks and trust companies to conduct their affairs in a conservative as well as a progressive manner— in a firm but impartial way—and thus make all safe for depositors as well as the stockholders.

"Under the new act, it is apparent to me that some good banks in Georgia will require time to put their methods in line with the law, and in this I shall extend to them my thorough co-operation and in turn will expect them to show the spirit of co-operation and prompt adjustments.

"From the many letters and interviews I have had from and with men of affairs over the state, I am very much gratified to see the interest manifested and the desire to reach out and help this department to accomplish what the law contemplates, that is, still better and more prosperous banks.

"In my efforts to carry out the new law, I desire to say that for lack of definite and adequate laws heretofore, I hope the banks and people of Georgia will be patient and not expect radical regulation, but rather gradual and firm readjustment that will result in lasting good for the banks and their patrons, the people of the state."

No Change Is Made.

Contrary to rumors circulated in some quarters, the new banking law will make no change in the organization of the state treasury department. J. O. Anderson, who has been hitherto chief clerk in the treasurer's office, now takes the title of assistant state treasurer, that office having been created by the last general assembly. Those who are at all acquainted with the treasurer's office will be delighted to learn of Mr. Anderson's promotion, which is the due reward of his long service, courtesy and efficiency.

Besides the state treasurer himself the other officials in this department are H. Y. Walker, cashier, and C. N. Blalock, bookkeeper. Mr. Blalock some time ago succeeded his late father, Joe Blalock, who was long connected with the state treasury as bookkeeper.

PALE, ANEMIC GIRLS NEED A BLOOD TONIC

Pepto-Mangan Enriches and Builds Up the Blood.

Pallor, Headaches and Shortness of Breath Disappear.

Pepto-Mangan Sold in Liquid and Tablet Form.

Why should any girl or young woman continue to have a pale, sallow complexion and a listless, rundown system devoid of energy and vitality?

Such young folks are continually unhappy and dejected simply because they accept such a condition as their misfortune, and envy their friends who are in the bloom of health and enjoying all the good things of life.

If such young women would realize that their anemic condition is probably due to thin, impoverished blood, which could easily be enriched by Gude's Pepto-Mangan, how much happier and attractive they would be.

Gude's Pepto-Mangan is a safe, beneficial and pleasant tonic for anyone suffering from any ailment caused by poor blood. If taken regularly for a few weeks it will enrich the blood with thousands of the healthy red-blood cells that are needed to carry nourishment to every part of the body.

Pepto-Mangan is sold in both liquid and tablet form. Both contain the same medicinal ingredients.

Buy Pepto-Mangan at your druggist's. Be sure the name "Gude's" is on the package. Without "Gude's" it is not Pepto-Mangan.—(adv.)

TUXEDO CHOP

means a balanced combination of every food element a horse or mule needs

HORSES fed Tuxedo Chop work easier—and longer. Long hours and heavy loads do not exhaust them because Tuxedo Chop supplies abundant energy for the hardest day.

TUXEDO CHOP

puts muscle on the bones and marrow in them. It is in perfect form for the horse to handle, to relish and to masticate thoroughly. He won't "bolt" this feed.

Puts horses at weight quickly and keeps them at weight at low cost. Results considered, Tuxedo is the most economical feed you can buy. Try it—you can't lose.

Every horse owner should send for the Tuxedo Primer to

THE EARLY & DANIEL CO.
(INCORPORATED)
CINCINNATI, OHIO

FOR SALE BY THE FOLLOWING DEALERS:

A. C. WGOLLEY & COMPANY	Atlanta, Ga.
BROGDON-THOMPSON COMPANY	Peters Street, Atlanta, Ga.
BROWN-ALLGOOD & COMPANY	Marietta, Ga.
E. W. GREEN & SON	Fairburn, Ga.
P. L. CALDWELL	Greensboro, Ga.
J. M. MERRELL	Carrollton, Ga.
CANTRELL COMPANY	Tallapoosa, Ga.
W. V. BURNETT	Bremen, Ga.
C. B. MOSELEY & COMPANY	Palmetto, Ga.
C. L. CANNON	Spartanburg, S. C.
ACME FEED COMPANY	Greenville, S. C.

LOUIE, THE LAWYER : : : : : : : : : : : : : He's Getting Out of His Class

GEORGIA HIGHWAYS

Following is the highways weather service report of the United States weather bureau:

Atlanta, Ga., December 31, 1919.

1. Atlanta - Rome - Chattanooga. The roads are all dry and open and the weather fair and warm. Only complaint made by tourists is that most dirt roads are more or less bumpy.

2. Atlanta-Athens-Augusta. The route from Atlanta to Covington by way of Stone Mountain continues to improve with dry weather, but is still quite bumpy in places. From Atlanta to Covington by way of what is known as "Snapfinger road" is bad, full of deep ruts on all hills and very bumpy in lowlands. Other roads eastward from Atlanta are generally much improved.

3. Atlanta-Macon-Southern. Dirt roads continue generally in good condition. Another three-fourths of a mile of concrete road in Spalding county is open. Detour of half a mile from Cox's crossing to Doe's store, concrete construction in progress. Weather perfect.

4. Atlanta-Newnan-Columbus. All southern roads are in good condition.

Road forecast: The latter part of the week will be colder, but probably not preceded by sufficient rainfall to cause any material deterioration in the condition of roads. All roads south of Macon will continue fair to good.

C. F. VON HERRMANN.

CARTER ELECTRIC COMPANY GIVING 1920 ART CALENDAR

"Prometheus," from the original painting by Maxfield Parrish, the celebrated American artist, is the subject of the beautiful 1920 calendar the Carter Electric company is giving away to friends and customers.

In the beginning, according to an ancient Greek myth, after the earth was created and all the beasts, the birds and the fishes were placed on the land, in the air and in the water, the great god of the universe gave Prometheus and his brother, Epimetheus, the task of making man and endowing him as well as the other creatures of the earth with the means necessary for their protection. After bestowing the various gifts of courage, strength, sagacity, etc., upon the animals they found they had nothing left for man, so Prometheus, with the help of Minerva, went to heaven and stole fire and light from the chariot of the sun and animated him with that.

As a punishment for this sacrilege, so the legend goes on, Prometheus was chained by Jupiter to Mt. Caucasus with a vulture always gnawing his liver.

And through the ages man has developed this glorious gift until the torch of Prometheus has finally been superseded by electricity.

NAMES OF ALL FORMER NAVY FLYERS WANTED

Plans were put under way Wednesday to secure the names of all former navy aviators who are now living in Atlanta. An old home week and banquet will be held in the near future.

The names and addresses of those interested in the banquet should be sent to W. L. Maddox, in care of the Murray Body and Fender company, or to Lieutenant Matteson, at the navy recruiting office, 512 Post-office building.

ANNUAL CONVENTION OF CHI ZETA IN SESSION

The annual convention of the Chi Zeta medical fraternity is being held at the Piedmont hotel, beginning on Wednesday and continuing through Friday.

A special social program will be provided for the afternoons and evenings. Alumni and active members are expected to attend in large numbers.

EMANCIPATION DAY WILL BE OBSERVED

Emancipation day will be observed with appropriate services at Douglasville today. Dr. G. T. Fantroy, state evangelist and a traveler and speaker of note, will deliver the principal address at 11:30 o'clock in the A. M. E. church, of which Rev. W. L. Pitts is pastor. Dr. Fantroy will also speak at 3:30 o'clock in the afternoon at the Colored High school. The exercises will be open to the public and a number of prominent white people have been especially invited to attend.

Fire Damages Steamer.

New York, December 31.—The wooden steamship Fair Oaks, 532 tons, from Walton, N. S., was badly damaged by fire of unknown origin at her pier near Clifton, Staten Island, early today. She was preparing to sail tonight with a cargo of hides. First unofficial estimates placed the damage at $75,000.

Sure Relief

6 BELL-ANS Hot water Sure Relief

BELL-ANS FOR INDIGESTION

Rheumatism

is completely washed out of the system by the celebrated Shivar Mineral Water. Positively guaranteed by money-back offer. Tastes fine; costs a trifle. Delivered anywhere by our Atlanta Agents, Coursey & Munn Drug store, Marietta and Broad Sts.—(adv.)

A Prosperous New Year

Trucks That Pass With the Years and Trucks That Remain in Service

Each year sees nondescript hauling equipment, orphan trucks cast into the discard—sold for their weight.

So, also each succeeding year sees the GMC product hold its position as the leader among motor trucks—in service continuously and doing a helpful portion toward making each year more prosperous for GMC owners.

As distributors of GMC trucks, we are taking this opportunity to wish for GMC owners another successful year and to suggest to prospective purchasers that an investment in a GMC truck is a long stride toward the assurance of greater prosperity in the New Year—1920.

SOUTHERN OAKLAND CO.

Distributors GMC Trucks

Ivy 1921 270 Peachtree St.

ATLANTA, GA.

GMC TRUCKS

THE CONSTITUTION

ESTABLISHED 1868.
The Standard Southern Newspaper.

Published Daily, Sunday, Tri-Weekly.

CLARK HOWELL
Editor and General Manager.

Directors: Clark Howell, Roby Robinson, Albert Howell, Jr., E. R. Black, H. W. Grady.

THE SOUTH'S STANDARD NEWSPAPER — CONSTITUTION — WISDOM JUSTICE MODERATION — ESTABLISHED 1868

Entered at the postoffice at Atlanta as second-class mail matter.

Telephone Main 5000.

ATLANTA, GA., January 1, 1920.

SUBSCRIPTION RATES.

	1 Wk.	1 Mo.	3 Mos.	6 Mos.	1 Yr.
Daily and Sunday	.20c	90c	$2.50	$5.00	$9.50
Daily	.15c	70c	2.00	4.00	7.50
Sunday	7c	30c	.90	1.75	3.25

Single Copies .....Daily, 5c—Sunday, 7c

J. R. HOLLIDAY, Constitution Building, sole advertising Manager for all territory outside of Atlanta.

The Constitution's Washington office is at 518 Riggs Building. Mr. J. A. Hollomon, correspondent.

THE CONSTITUTION is on sale in New York city by 2 p. m. the day after issue. It can be had: Hotaling's Newsstands, Broadway and Forty-second street (Times building corner); Thirty-eighth street and Broadway, and Twenty-ninth street and Broadway.

The Constitution is not responsible for advance payments to out-of-town local carriers, dealers or agents.

Member of the Associated Press.
The Associated Press is exclusively entitled to the use of publication of all news dispatches credited to it or not otherwise credited in this paper and also the local news published herein.

A HAPPY NEW YEAR.

After all is said and done and the totals are footed up, 1919 was not a bad old year at all; indeed, the country as a whole, and Georgia in particular, have seen few better or more prosperous ones, all things considered.

True, it has brought its disappointments, has been punctuated by its quota of unpleasant events, and it has been scarred by unrest and seasons of discord; but taken altogether the twelve months that have rolled by since January 1, 1919, constitute a period of prosperity and progress that stands without precedent, and one in which have been learned many lessons more valuable by far than gold.

Atlanta and Georgia have been most fortunate. We of this favored section have, in fact, been more fortunate throughout the old year than, perhaps, the citizens of any other section of this grand old country.

While other sections have suffered severely under the influence of the spirit of industrial and economic unrest, we have had less of it than elsewhere.

Labor, during 1919, was better paid and enabled to enjoy more of the blessings of life, liberty and human happiness than during any previous year in the history of this country.

Industry has been running, throttle open, "full speed ahead," to the extent that it has been possible to obtain labor.

Business generally has enjoyed a year of great prosperity.

On every hand there has been optimism, development, progress and expansion.

Whatever uncertainty there may be as to the heritage of 1919, and, taking the past as a criterion by which to appraise the future, we may well face the new year without misgiving, apprehension or doubt.

The year just closed has been a wonderful one; and all indications point to the conclusion that the one upon which we are today entering has even better and greater things in store.

So a happy new year to you all!

THE COUNTY AGENT.

"In the solution of the various farm problems," says The Southern Ruralist, "no single agency will be more effective nor more important than the county agent."

"If your county is without an agent," counsels this farm journal, "see that the highest class man available is employed at once; if you have a county agent, back him up."

Truthful expression and sound advice, every word of it.

The county agent is potentially the leading factor in rural community development.

There is no other single agency that can do more for a rural community than he; and whether his influence and services are helpful or detrimental depends altogether upon the character and qualifications of the man.

His position is one of great responsibility, for, if the community in which he serves has confidence in him and follows his advice—as every community should—he has it easily within his power either to "make or break" men and communities.

Therefore, a good county agent—a man who is honest, and qualified by education, experience, judgment, discretion, tact and an abundance of "common horse sense"—is an invaluable asset to the farmers and the county he serves, and is worth vastly more than the average county agent in Georgia receives for his services. In fact, he is worth all that the community can pay him, no matter how much that is.

On the other hand, an inefficient county agent—one who is "short" in any one of the requisite qualifications—would be an expensive burden upon the community, even if he served gratis.

A good one might easily start the community upon a line of advancement that leads to fortune; one of the other kind might just as easily cause to be made blunders from the baneful effects of which the community would be a long time in recovering.

The ideal county agent is in the work for the love of it; it is his career—a career of helpfulness and community improvement.

He takes to his work ideas and theories; he experiments with them and proves or disproves their feasibility; the finished product is truths and conditions, placed within reach of every farm-yard and carried into every field whose owner is progressive and alert for improvements in his methods.

The farmers of Georgia can do no better than to start the New Year with a firm resolve to accept and follow The Ruralist's advice: See that there is a good county agent in every county in the state, then "back him up" to the limit—with co-operation and with liberal compensation for his invaluable services!

ATLANTA'S CLEARINGS.

The tremendous velocity at which Atlanta has run up the scale of industrial and commercial development and prosperity during recent years, and notably during the year that came to a close yesterday, is eloquently attested by the comparative tabulation of the city's bank clearings which appears in another part of this issue of The Constitution.

There is nothing else that so conclusively reflects the financial status of a community as does its bank clearings, which record the volume of money flowing from man to man through the banks; and the condition of a city's banks is a reliable criterion by which to judge the condition of the city.

As our analysis, printed elsewhere shows, Atlanta's bank clearings have practically quadrupled during the last five years, ascendings have practically quadrupled fourths of a billion dollars during 1915 to almost three billion during 1919; and, as going to show that this increase represents solid, sound, growth, and no semblance of freak fluctuation or spasmodic inflation, the totals for the intervening years record a gradual and material increase year by year.

Cotton has been high during the greater part of 1919, it is true; but the corresponding yearly increases in bank clearings during the last five-year period covered by this report serve to prove that cotton is not responsible for the wonderful showing for the year just closed.

The truth of the matter is, this record is due to no one cause in particular, but to all causes that contribute to the city's prosperity and to its commercial greatness and development. All that can be said is that times have been good, that business in all lines has prospered during 1919 as never before, and that the city forged ahead financially, industrially and commercially during 1919 at a greater rate of celerity than during any previous year in its history.

As the banks are so is the city.

And with the banks of Atlanta fairly bulging with money—money, too, that is constantly on the move and never stagnant—the incoming year bids fair to bring a continuance of the upward drive, and the future of Atlanta seems secure.

When Lenine gets good hold of Alexander Berkman he will doubtless tell the hold-up bolshevists to take what's coming to 'em.

If the shortage of print paper cuts down the size of the literary magazines the unknown writers will have a good excuse for not "breaking into them."

There is no shortage of books as New Year presents to friends, so don't give your worst enemy a copy of jolly-good-fellow drinking songs.

There's more gold in the New Year and than ever there was in the Old, and that is saying a great deal!

John Barleycorn lived to read his own obituary and to pick him out a sequestered spot in the great world graveyard.

It's such a good world to live in that even the most confirmed pessimist is willing to try another year of it!

The joy of the New Year makes up for the alleged "cost" of Christmas giving.

Just From Georgia

By FRANK L. STANTON.

A New Year Note.

I.

New Year, comin',
Like you use ter come,
You needn't blow the trumpet,
An' you needn't beat de drum,
Fer de Lawd'll send de good things,
An' we'll all git some—
We'll sho' reach de happy Lan' o' Promise!

II.

No use thinkin'
'Bout de blessings what'll fall—
De same ter de cabin
As de same ter de hall;
Dar'll be good times, people,
An' dey'll be enough fer all,—
We'll sho' reach de happy Lan' o' Promise!

* * * * *

Try to Believe This!

A correspondent of The Bentztown Bard writes to him as follows:

"The coldest winters on record in the United States within the past 100 years were those of 1780, 1836 and 1856. In 1780 the Delaware river, bay of New York and Long Island sound were so completely ice-bound as to be crossed with horses and sleighs. The coldest year was that of 1816, in which there was ice in every month of the year.—Found in an icicle that fell from Washington Monument."

* * * * *

We'll All Go Home.

I.

I reckon we drift from the old-time ways
And it seems to us lost we roam,
But God looks after our nights and days
And I reckon we'll all go Home.
We'll weather the River's storm and side."
We'll reach that Home "on the other side."

II.

We'll seach that Home, on the old-time shore
Of the "bright, celestial skies,"
And God, who loves us, will say:
"No more
Shall the tears fall from your eyes!
You have not wandered in homeless Night,—
It is in the Darkness I give you Light."

III.

We'll al go Home! . . . Well, the way seems long
When you weep o'er the wayside dead,
But God sends, in Sorrow, that one sweet song:
"Home is just ahead!"
The valleys lead still to the Hills of Light,—
Home, and Heaven, and Rest in sight.

* * * * *

Words From Bre'r Williams.

Ef de wind ain't in de right quarter no wise saint ever prays for rain.

It's providential that de weather changes to a hot proposition in time to keep some folks from thinkin' that hell's froze over.

You better thank de good Lord that de world is as good as what it is, for if it was any better you wouldn't know how to go to heaven in it.

* * * * *

To One Away.

I.

It has been long, dear, since you left
A life you loved, to joy unknown;
Of all that made life sweet bereft,
Alone—alone!

II.

But by a fireless hearth I know
Love that once made it heaven-bright
And where the Dark dreams 'round me so
I glimpse the blessedness of Light

* * * * *

The Adams Enterprise.

We run a farm on one side, and a newspaper on the other, and when we weaken in the newspaper business the farm comes to the rescue. This is what the Good Book means when it says: "I have never seen the Righteous forsaken, nor his seed begging bread."

* * * * *

A Forecast.

When wintry winds around us beat
They're not a theme for laughter,
But, hot times in the world we'll greet,
And Lord forbid that we should meet
With hotter times Hereafter!

Today's Talk

By GEORGE MATTHEW ADAMS.

(Copyright, 1919, for The Constitution.)

Taps.

Well, Old Year, good-bye—Taps while you die!

You brought a lot of new things to us. You have told us a lot of our failings and helped us to step better. You have tripped us up and knocked us down and talked cross to us, at times. But we understood, and didn't mind, because we knew you thought a lot of us.

So Taps to you, as you steal away into a past strewn with the efforts of the mighty.

We made a lot of mistakes while you were with us, Old Year. But Taps to them. We went ahead and did things without thinking them carefully out. And then you told us afterward of these blunders. So, you see, we learned. Thank you, Old Year.

How many times we were disappointed! What great things passed us by! But Taps for them, now, too.

Life, after all, is but an unfolding, a sowing and a reaping, a going to bed at night-time and a getting up in the morning, tears and laughter, work and rest, while Time plays about us. But now you are going away, Old Year. Good luck to you with what we have given to you. Taps!

For all that we have lost or failed in—Taps!

But no regrets—just gladness for chances, and a million prods of every sort hidden away in the somewhere to find us all anew in the glad New Year that will awaken us on the morrow. We tried, we failed—we won.

While you go, we smile, and a few tears touch our smiles. But we blow our Taps. Listen to them, Old Year. And good-bye!

Hoover Boom For President Is Not Considered Seriously

With All of the Food Administrator's Good Record During the War, the American Voters Do Not See Any Reason Why He Should Be President — Wood Campaign Organized Along Efficiency Lines — G. O. P.'s Making Capital For the Democrats.

BY JAMES A. HOLLOMON

Despite the attempt of propagandists to arouse a non-partisan or a bi-partisan sentiment in favor of Herbert Hoover for president, there is not even a ripple of enthusiasm for him.

Some of the newspaper commentators, eager for a new thought, tell the public that the leaders of both parties are looking the former food administrator over, with a view of appraising his sprinting qualities; all of which, perhaps, makes good reading, but there is nothing to it.

In the language of a well-known telegraph editor in the south, it is all "bunk."

There is a great deal of satisfaction in being discussed, even semi-seriously, for president.

It takes a big man to be president of the United States, and even to have one's name linked with the prospect is a time-lasting asset.

There is no doubt that Mr. Hoover feels keenly the value of the discussion that is now taking place. Perhaps his publicity agents are primarily responsible for it. He recently bought The Washington Herald, a small but breezy little newspaper, with a checkered career, and it is not improbable that this had its significance.

But here at the beginning of the national election year it is time to talk politics seriously and to appraise political situations with judgment.

All of this nonsense about Tom, Dick and Harry being candidates for president is merely publicity aviating for the purpose of satisfying, or at least gratifying, the human characteristic of egotism. It is personal advertising. It is intended as such.

Herbert Hoover, be he republican a democrat, made a great food administrator, so far as I know.

He was purchasing agent for the allies and made a good job of it during the war, though he carried the thing too far after the armistice.

He was instrumental in the relief organizations, especially for the Belgians, and his work gave satisfaction. I heard King Albert publicly acclaim him for his good work for his own suffering people.

His authority was almost limitless in food control, and the only criticism is he seemed to forget—after the stress of war had passed—that there were millions of consuming Americans up against a war-made food proposition just about as tough as the millions of consuming Europeans were up against—

But with even his wonderful service to his country and to humanity as a priceless heritage to carry with him through the decades of life it is hoped God will spare to him, and with the thanks of a grateful people, especially accentuated in view of the fact that his salary was only $1 a year, to spur him on to even greater achievements in the future, can anyone not directly interested in Herbert Hoover as an individual find any tangible excuse why he should be the candidate of either party for president of the United States?

As a matter of fact, nobody who really thinks politically is giving any serious consideration to the Herbert Hoover boom.

* * * * *

How about General Leonard Wood?

There is more "efficiency" behind his campaign for the nomination than behind any one of the half-dozen leaders in the republican pre-convention race.

Wood organizations are springing up everywhere on a highly systematic basis.

There is a method—calculatingly planned—behind him.

Nothing is left to a helter-skelter, unbusiness-like policy.

"Preparedness" was his slogan before the war with Germany was declared, and during the organization period for that struggle.

He got himself in hot water, indeed, with the war department because he talked too much "preparedness" while serving his country in a military capacity in which he was supposed to do much and talk little; but right or wrong, the American people, regardless of party, believe that he was on the right track.

In reality what seemed at one time to have been a persecution of him, although I doubt it was so intended, has worked out to be a political and a personal asset.

There is no doubt that General Wood is the most popular military man in America.

He is a great friend of the south and the southern people, and thousands of people in the south would forget all about party affiliations if they had an opportunity to vote for him, and yet, incongruous as it may seem, I believe that General Wood would be more easily defeated by the democrats than any man yet seriously contemplated as the republican nominee.

Why?

Because he is most bitterly hated by the republican bosses, and the republican party will split into smithereens if he is the nominee.

Watch the prediction!

However, in my judgment he will not be the nominee.

Strong as may be his organization, and robust as may be his candidacy at the present writing—almost like the precocious youth that talks before it walks—when the G. O. P. bosses reach the point that they feel they must clinch the fist and knock the genial general out of the ring they will not hesitate to follow that course. Mark that prediction, too!

I say this, too, feeling that if we must have a republican president—and I take no stock in any such a prediction—I would rather see General Wood president than any man in that party who aspires to the job.

Who will be the republican nominee?

At the present writing the odds are in favor of Harding, of Ohio.

Somehow the republican presidential timber in Ohio has always stood tall and inviting around convention time.

* * * * *

Senator J. E. T. Bowden, of Waycross, asked me who would be the candidates for vice president.

The fact is, no person wants to be vice president if he can find anything else to do.

* * * * *

The least said about democratic national politics the better until after the meeting of the national committee and the big Jackson day dinner in Washington next week.

These events will unharness the water and it will begin to pour over the wheel with record speed and force.

The dinner will bring perhaps a thousand party leaders from all over the United States together.

The party is in absolute harmony.

The republicans themselves, by their record as a controlling majority in congress, are furnishing the most effective democratic campaign material.

Before the American public they have indicted themselves as their party antagonists could not do, for "by their works ye shall know them."

Colonel Bryan will be at the Jackson dinner. He is in thorough accord with the Wilson administration. He will not seek to dominate the party in 1920, nor will he be a candidate for president.

At this fond hour former Secretary McAdoo and Attorney General Palmer, in the order named, are most prominently mentioned for the nomination.

As to the convention city and date, here is a prediction—

St. Louis, July 4, 1920.

Bits of New York Life

BY O. O. M'INTYRE

New York, December 31.—(Special.)—Hack writers of Manhattan are not the downtrodden, self-effacing folks so entertainingly written about in magazines and novels. True they are the lesser literary lights who do the more obscure and arduous chores in the profession, but "hack-writing," like shoe-shining, has come up in the world.

There are fifteen hack-writers who own their own homes and a hundred or more who have nifty apartments and automobiles and very few of them make less than $5,000 a year with many hitting the $25,000 a year mark. It has been said that "hack-writing" is a stepping stone to the more elegant fields of letters, but very few ever give it up. It is too easy.

Hack-writing has many avenues open for the jolly free lance. There are the Sunday feature sections, the trade journals—hundreds of them—the poetry corners in newspapers and magazines, the newspaper syndicates, cheap fiction, editing dictionaries and encyclopedias, popular songs, both lyrics and music, for Tin Pan alley and many, many more.

There are many hacks who edit house organs for giant houses of industry. They do this work at home, merely sending the copy and the make-up plan to the printer. This takes only a few days a month and the income is, considering the time, higher than is paid the star fiction writers.

In fact down at Amityville, L. I., there is a man who has written three successful novels, but a year ago he returned to "hack-writing" because he said writing novels was too uncertain and that public taste was as shifting as the trade winds. He likes creature comforts and as he has a big family he turned to the surest and most prolific field for his talents.

During the past few years a new world was opened up to the hack-writer—the motion picture business. Many of them are being employed to write bright bits of chatter presumably from the mouth of stars for the whole country. The work may be done at home or in a mahogany-trimmed office just off the Dazzling Ditch known as Broadway. One must learn the tongue of the screen and that is about all. Now and then the monotony is broken by a trip to California to get a "close-up" of the star about whom one has written so much.

A perfectly lovely gentleman from dear old Madrid arrived on a Spanish steamer the other day and with a beaming countenance told reporters at the pier to tell Broadway for him to perk up. He literally had the tobasco to pep up Broadway and chase the gloom caused by prohibition. Backed by a bunch or flock of Spanish capital he is going to relieve sufferers from metropolitan aridity. He will quench all alcoholic desires with tobasco, paprika, cayenne and other fiery stuff prepared in palatable form. He says that it is no secret to chefs and others who made a specialty of gastronomics that the longing for alcohol is much modified by eating highly-seasoned food. So he's going to open a regular hells-bells, hot-fire, gosh cafe right on Broadway.

A play called "Shavings" is shortly to appear at a New York theater. It is denied that William Gilette will have the title role. And speaking of plays, it is said that next season will be a season of melo-dramas somewhat like the ones we used to shiver over on the Bowery.

New York dealers say that the sweetheart of the unskilled laborer no longer is satisfied with an imitation diamond set in a washed gold ring, but must have a sure enough sparkler set in a platinum band. The great increase in the jewelry business comes from men and women who never were able to indulge before. Platinum never has been so much in demand.

Today's Birthdays

Hon. John D. Reid, Canadian minister of railways and canals, born at Prescott, Ont., sixty-one years ago today.

William Fox, one of the leading American producers of motion pictures, born forty-one years ago today.

George E. Chamberlain, senior United States senator from Oregon, born at Natchez, Miss., sixty-six years ago today.

Brigadier General Clarence R. Edwards, U. S. A., commander of the Northeastern department, born at Cleveland, Ohio, sixty-one years ago today.

Dr. Frank W. Gunsaulus, noted Chicago clergyman and educator, born at Chesterville, Ill., sixty-four years ago today.

Maybe Some Day Somebody Will Think to Open a Window

HEALTH TALKS

By WILLIAM BRADY, M.D.

Disinfection in the Home.

Tincture of iodine immediately painted or swabbed in and around a fresh cut or wound, followed by a suitable sterile dressing aseptically applied, constitutes the only antiseptic measure necessary in the first aid. The important part of this is asepsis. That means, not germ killing, but keeping germs out. It is the part which is most difficult for the untrained first aider or the untrained nurse to understand. Popular faith in anything which is labeled "antiseptic" is childlike. The various dressing materials which may be purchased sterile, packed in impervious containers, are no longer sterile after they have been removed from the impervious containers or touched by the fingers or touched by an instrument of any kind which is not sterile.

There is too great adanger in carbolic acid and corrosive sublimate (bichloride of mercury) to warrant the use of these poisons in the home. There is no advantage in their use which may not be had by the use of a comparatively harmless antiseptic such as boric acid.

Probably the most efficient, the safest and the cheapest of all disinfectants for use in the home, shop, factory and office is one devised by United States public health service experts and known as hygienic laboratory pine oil disinfectant. Any chemist or pharmacist can prepare this disinfectant according to the formula and directions given in a free pamphlet (Reprint No. 304) "An Efficient Liquid Disinfectant" obtainable on request from the United States public health service, Washington, D. C. (sold for 5 cents a copy to non-residents).

People who wish to market very expensive and often very inefficient disinfectants are fond of suggesting that the housewife should sprinkle or otherwise apply a disinfectant to such "dark corners" as may "breed germs." A housewife who sweeps the dust from the room under the couch or the whatnot might make such use of disinfectants. A real housekeeper may rely on ordinary cleanliness to protect her family from germs. No disinfectant can offer greater protection than soap and water and elbow grease and fresh air and sunlight.

In the presence of disease in the house a disinfectant solution such as the one I have recommended becomes a necessity for the purpose of disinfecting discharges from the body of the patient and for disinfecting things polluted or soiled by such discharges (such as saliva), things which cannot be boiled or otherwise sterilized.

There is no reason to suppose that disinfectant solutions offer any greater safety than soap and water for cleaning floors, walls or furniture in a sick room. There is much practical experience now to indicate that the fumigation of sick rooms after the removal or recovery of the sick is a superfluous and a costly rite, irrespective of the character of the illness. Fumigation is the best way to destroy vermin in a room, building or ship. It is a treacherous procedure to rely on for the destruction of disease germs.

QUESTIONS AND ANSWERS.

Toxemia.

Will you please explain what causes toxemia of the blood? (Mrs. O. K.)

ANSWER—Toxemia means poison in blood, so that it is as redundant to speak of "toxemia of the blood" as it is to say "pneumonia of the lungs" or "gastritis of the stomach" or "neuritis of the nerves" or "arthritis of the joints." Germ toxins or poisons are present in the blood in the course of most infectious diseases, and a physician would refer to that feature of the illness as "toxemia."

Little's Disease.

A number of physicians have stated that my nephew, two years old, has Little's disease. Will you kindly give me an idea of the nature of this disease and the outlook for the child. (H. C.)

ANSWER—Little is known about Little's disease. It is supposed to be due to some inherited cause. The child is mentally backward, has spastic legs, scissors gait (legs tend to cross in walking), ataxic movements (like a drunken person) and more or less constant involuntary twitching and tremor of the hands. The outlook is not encouraging; the condition is usually permanent, though with growth and training much improvement occurs.

Dr. Brady will answer all signed letters pertaining to health. Writers' names are never printed. Only inquiries of general interest are answered in this column, but all letters will be answered by mail if written in ink and a stamped, self-addressed envelope is enclosed. Requests for diagnosis or treatment of individual cases cannot be considered. Address Dr. William Brady, in care of this paper.

Last Night's Dreams, What They Mean Did You Dream of Fish?

Robert, Strumpell, Hildebrandt and Weel Hallam state that the dream distinctly prefers impressions recently made upon the waking consciousness. Freud, as a result of his personal experience and of the analysis of the great number of dreams which he has considered in the course of his practice, lays it down as a law that "some reference to the experiences of the day which has most recently passed is to be found in every dream." That is anything read, seen, heard, done or thought about. It would seem as if the dream consciousness having taken over from the preceding day some trivial experience as a starter then had unlocked to it vast stores of material; the impressions of our earliest years, later experiences and impressions, some so slight as to have been forgotten long ago or even totally ignored at the time they came into existence, our secret wishes, suppressed desires and psychic characteristics of the possession of which we were, perhaps, unaware in our waking state. Bridges seem to be thrown out to such of these as the dream consciousness selects to enable them to mingle with the dream from this standpoint, but in order to do so successfully it must be done at once on awakening, for, though some dreams are so vivid that they can be remembered for years as a rule, the dream-edifice dissolves rapidly and we can only recover a fragment here and there. The experience of the day which has most recently passed which is brought over into the realm of shadows is frequently disguised or distorted, but can be discovered upon a close analysis. Thus a lady dreamed one night that she had found a fine baby sewed up in a live codfish. The day preceding she had admired one of her neighbor's children and had stopped at the market to buy a fish on her way home. The mystics would go further in interpreting this dream. They say that to see fish in a dream means good fortune, especially if they are white or red. To see fish swimming about, unless the water is muddy, is an omen that rich and powerful people will do you favors, and to dream of catching fish means you will be successful in love and business. But to dream of dead fish is unfavorable, and if live fish slip out of your hand you will marry a person of a roaming disposition. Also with slippery fish beware of slippery friends. To go fishing and catch nothing means disappointment in dreamland, just as it does in the actual world.

(Copyright, 1919, for The Constitution.)

How State Selects Her Delegates to the National Convention

Ed Constitution: I want to inquire of you regarding a matter that I am not informed about. I want to know how the committeemen or delegates to the national democratic convention will be elected this year. The state primary will not come off until after the convention will be held, therefore they cannot be named at a convention unless one is specially called. Please advise me what method is usually pursued in selecting the state's representation to the national convention. B. S. BUFORD.

The Constitution has received several inquiries similar to the above.

Delegates to the democratic national convention of 1920 will be chosen in the manner to be prescribed by the democratic executive committee which usually meets the latter part of February or the first part of March, and the chairman of which is Hon. J. J. Flynt, of Griffin.

The Georgia law fixes the date of the primary to nominate all state officers and under the state primary law this primary must be held during the month of September.

The national party convention is not held until once in every four years, and always during the months of June or July—so it becomes necessary for the state committee to make provision accordingly for the state's representation at that convention and each committee is supreme in itself.

The committee has full authority to order a general primary for the election either of delegates to a state convention or to provide for the direct choice of delegates to the national convention by primary vote.

Both plans have been adopted in Georgia. Sometimes the primary nominates the national convention delegates, and at other times only delegates to a state convention are chosen, they in turn selecting the national delegates. The state primary for this purpose is usually held in the spring—a month or so in advance of the national convention.

The state chairman usually issues his call for the meeting of the state committee soon after the national committee fixes the time and place for the national convention. The national committee meets in Washington for this purpose on January 8.

A Year Ago Today in War

President Wilson departed from Paris to Rome.

Pope Benedict in a New Year's message to America expressed hope that a league of nations would abolish wars and bring equality of rights to all.

Today's Anniversaries

1772—Marriage of Thomas Jefferson and Martha Skelton.

1822—The first United States settlers arrived in Texas.

1852—Louis Napoleon was installed as president of the French republic.

1867—The pioneer trans-Pacific liner of the Pacific Mail Steamship company sailed from San Francisco for Yokohama and Hongkong.

1890—Robert Browning, the poet, was buried in Westminster Abbey.

1895—Murder of the reigning Prince of Chitral, on the northwestern border of India.

1896—Dr. Jameson and his raiders surrendered to the Boers.

1899—Ceremonies at Havana mark the formal relinquishment of Spanish sovereignty over the island of Cuba.

1900—The Roman law was established and the civil code introduced throughout Germany.

1915—British battleship Formidable sunk in English channel, with loss of 700 men.

"In the Day's News."

Alexandre Millerand, who is mentioned as likely to succeed Clemenceau as French premier, is now filling the post of commissary general in Alsace and Lorraine. In the early part of the great war he held the war portfolio in the Viviani cabinet, and was known as one of the greatest war ministers in the history of the republic, which is somewhat surprising in view of the fact that, like Clemenceau, M. Millerand is a reconstructed socialist. He is a Parisian by birth, and early gained distinction as a lawyer and as a writer. In 1834 he was elected to the chamber of deputies, as a radical socialist, and for years he led the extreme left wing of the socialist party. But he has never been a pacifist or internationalist, and has always emphasized the precept that military service and loyalty to France were the highest duties of every citizen.

Today's Events.

A happy New Year!

Centenary of the birth of Lester Wallack, famous American actor.

Today is the 175th anniversary of the birth of "Mad Anthony" Wayne, famous American revolutionary general.

Dr. Guiseppe Motta will be formally installed in office today as president of the Swiss confederation.

Canada virtually will revert to a peace basis today with the removal of many of the restrictions imposed by the war measures act.

The biennial ninety-day session of the Maryland legislature will meet at Annapolis today for organization.

In accordance with a long-standing custom Pasadena today will usher in the New Year with its annual tournament of roses.

The activities of the labor party will lend additional interest to the municipal elections to be held today in Toronto and other cities of Ontario.

CONTROL OF SUGAR BY U. S. IN 1920

President Decides to Approve Sugar Relief Bill, After Conference of the Sugar Equalization Board.

Washington, December 31.—President Wilson, it was said, at the white house early tonight plans to support the McNary sugar relief bill before midnight, thus insuring continuation of federal control of sugar through 1920.

Decision of the president to sign the measure, which was passed December 20, just before congress began its holiday recess, followed a conference held today in Philadelphia by Secretary of Agriculture Houston, with members of the Sugar Equalization Board, under which federal control is exercised. On Secretary Houston's return to Washington late in the day, Secretary Tumulty discussed the matter with him and then conveyed the results of the Philadelphia conference to the president.

The board, in a report submitted recently to the president, recommended that it be permitted to dissolve. The board held that under the law of supply and demand the sugar situation would be relieved more quickly than if federal control were continued. Under the law creating the board, it would have automatically passed out of existence tonight at midnight.

Income From Inman Bequest Is Sought For Negro Y. M. C. A.

The 1920 council is asked in a communication from E. H. Inman, filed with the city clerk Wednesday, to help complete the new colored Y. M. C. A. building with the income from 250 shares of The Constitution Publishing company preferred stock, which his father, the late Hugh T. Inman, bequeathed the city of Atlanta, the income from which was to be used for such charitable purposes as was determined by the mayor and general council.

"Being interested in the completion of the new building of the colored Y. M. C. A.," says Mr. Inman, "and believing it to be a good investment for all the citizens of Atlanta, and being advised that work on this building has now been stopped for lack of funds, but that only a few thousand dollars are needed to so far complete the building as to make it usable, I am writing you to say that you would have the cordial appreciation of the family, if in your wisdom income from this stock could be used during 1920 for the purpose of helping towards the completion of this building."

TANK EXPLOSION VICTIM AT GRADY; CONDITION SERIOUS

The body of Horatio T. Barksdale, who died Tuesday at Grady hospital form injuries received in an explosion of a tank of ammonia at the plant of the Fulton Ice and Coal company will be sent to Macon this morning at 7:30 o'clock for funeral services and burial.

Gordon Pearce, who resides on the McDonough road, injured in the same explosion, is still at Grady hospital in a serious condition. H. A. Abe, also injured in the explosion was able to return to his home after he had been given medical treatment at Grady.

Surviving Mr. Barksdale are his widow; one daughter, Miss Frances T. Barksdale; a son, Horace W. Barksdale, and five sisters, Mrs. E. H. Richardson, of Montezuma, Ga., Mrs. J. D. Howard, of Milledgeville, Ga., Mrs. Nan Miller, of Dresden, O.; Mrs. M. S. Ward, of Marshallville, Ga., and Mrs. M. S. Shivers of Eatonton, Ga.

NEGROES CELEBRATE EMANCIPATION TODAY

At one o'clock today the colored people of the city will meet in Big Bethel A. M. E. church to celebrate the Emancipation Proclamation which was issued fifty-seven years ago. The program will be a full one but it will carry a message in song and story.

Dr. R. H. Singleton will be the orator of the day, and will speak from this subject: "The New Thought for the New Day." Dr. P. James Bryant, and Dr. A. D. Williams, will make the appeal for a more united program in the constructive work that must be done by the race, while Professor G. A. Towns will speak on the type of leadership that the age demands in order to bring about permanent peace between the races.

The proclamation will be read by Cora Finley, and the special music will be under the direction of Professor McKinney, musical director of Morris Brown university. Lieutenant Charles A. Shaw will preside.

The Ecuadorian government has added an aviation course to its military and naval college.

Entertainment Given At Soldiers' Home For Old Veterans

Days of Long Ago Recalled by Dances, Songs and Stories Told by Daughters of Confederacy Wednesday.

Bringing back to them the scenes of ante-bellum days, when the minuet and the quadrille were the dances of fashion, and when the popular melodies were "Annie Laurie," "Comin' Through the Rye," "The Bonnie Blue Flag" and other sweet ballads, the gallant heroes of the sixties spending their last days in the Old Soldiers' home were given a vision of the past yesterday afternoon and last night, when the Daughters of the Confederacy gathered at the home to enjoy an afternoon and evening with them.

Dressed for the occasion, and filled with the spirit of long ago, the young women of 1920 danced the old-fashioned steps and figures and sang the sweet old melodies, while the gray-clad heroes told stories of the old south.

It was a beautiful occasion, and one that will never be forgotten by the 250 guests who accepted the invitation of the confederate soldiers for an evening's entertainment.

The entertainment was given under the auspices of Superintendent W. E. McAllister, who issued invitations to the Daughters of the Confederacy in an effort to repay in a measure the many things that have been done for them during the past year by that organization.

There were songs, recitations, instrumental music, moving pictures, refreshments and dancing. Several beautiful songs were sung by Mr. McDonald, who is noted in Atlanta as a popular singer in the movie theaters.

The program began at 2 o'clock Wednesday afternoon, when Mrs. Allie Fudge was presented a loving cup, Veteran R. deT. Lawrence making the presentation.

The program, known as "A Southern Symposium," was arranged with the assistance of Hugh H. Colquitt, chairman of the committee for the entertainment of "Old Vets," and was as follows:

Continuous, 2 P. M.-10 P. M.—Overture, Veteran W. E. McAllister; response, Mrs. W. S. Coleman, U. D. C.; music; recitation, song, Veteran E. A. Thornton; presentation of loving cup to Mrs. Allie Fudge, U. D. C., Veteran R. deT. Lawrence; response acceptance, Mrs. Allie Fudge, U. D. C.; music; intermission; prologue, W. Colquitt Carter, Jr.; songs of the old south, Ernest Williams (col.); "The Confederate Veteran," Veteran Hugh H. Colquitt, assisted by Veteran E. A. Thornton.

"The Girl I Left Behind Me," "The Bonnie Blue Flag," "Maryland, My Maryland," "Lorena," "Stonewall Jackson's Way," "All Quiet Along the Potomac," "Somebody's Darling."

"Lee's Farewell Address," "The Confederate Flag," "Lines on the Back of a Confederate Note," "The Bivouac of the Dead," "Dixie."

7 P. M.—Moving pictures, slides showing confederate generals, etc. Songs on the screen by McGowan and Frank.

9 P. M.—Dances—Old-fashioned quadrille, waltz, mazurka, schottische, jig and breakdown, by Veterans Hansford and Whittle; Virginia reel.

Bodies of Mrs. Miller And of Her Son Coming To Atlanta for Burial

The bodies of Mrs. E. R. Miller, formerly Miss Mary George, of this city, who was killed Sunday in an automobile accident in Denver, Colo., her home, and of her 6-year-old son, Erskin Robert Miller, who died early Tuesday from injuries sustained in the same accident, will arrive in Atlanta at 8 o'clock Friday morning for funeral services and burial.

News of the death of Mrs. Miller was received Monday by her parents, Mr. and Mrs. R. E. George, 258 South Pryor street. A telegram came Tuesday stating that her son had succumbed to his injuries. Details have not yet been received here.

Mrs. Miller was well known in Atlanta, and had a wide circle of friends who were shocked at the news of her death.

Surviving Mrs. Miller are her husband, E. R. Miller; two small daughters, Mary Louise and Dorothy; one sister, Miss Evelyn George, and her parents, Mr. and Mrs. R. E. George.

SEEK ESCAPED CONVICT

$20,000 Swindle in Atlanta Is Charged.

A nation-wide search is being made for E. J. Murray, who escaped from the state penitentiary at Huntsville, Texas, recently, according to the Pinkerton Detective agency and city police.

Murray, who is 64 years old, is said to be one of the cleverest check artists who ever operated.

It is said that his system of operating is to secure a blotter from a bank soon after it has been used by a depositor and from the impression of the depositor's signature left on the blotter, the police claim, he can reproduce the handwriting so nearly perfect that large sums have been handed over to him by bankers, who were under the impression that the checks had been signed by the real depositor.

Murray, it is charged, secured more than $20,000 from an Atlanta concern about 18 months ago. He was given ten years for an offense committed in Texas.

WOMEN TO PUSH PLANS FOR BIG CITY MARKET

Woman's Club Committee Named to Act With One Authorized by City.

The next step in the plans for the proposed city market is to be taken at once. Letters are to be sent out to women in each section of Atlanta, asking them to find out the sentiment of their communities in regard to the municipal market. In this way leaders of the movement will know just to what extent the market is needed.

Mrs. Norman Sharp, as chairman of the market committee of the Atlanta Woman's club, of which Mrs. Irving Thomas is president, has appointed a committee from the club to act in conjunction with a committee to be appointed by Mayor Key, in regard to the market proposition. The committee consists of the following: Mrs. E. M. Horine, Mrs. W. A. Parker, Mrs. Hamilton Douglas, Mrs. Hal Hart, Mrs. George E. King, Mrs. Newton C. Wing, Mrs. Thornwell Jacobs, Mrs. Gordon Mitchell and Mrs. Arnold Broyles.

Endorsement of the proposition will be asked of the Atlanta Chamber of Commerce and the President's club.

EXPERT IN SOCIAL WORK WILL MAKE ADDRESS, JAN. 12

Owen R. Lovejoy, president of the National Conference of Social Work, will give an address January 12 under the auspices of the Central Council of Social Agencies of Atlanta, at the chamber of Commerce rooms. The meeting will be open to all interested in social work. The subject of the address will be "The Child and Reconstruction."

Mr. Lovejoy is one of the national figures in social work. For 15 years he has been general secretary of the national child labor committee. Although an authority on all phases of social work, it is in connection with child problems that he has become best known, so that his address here on this subject promises to be an event in welfare circles of the city.

Mr. Lovejoy is giving a series of addresses in the south, especially in Alabama, Mississippi, Florida and Georgia. The next annual meeting of the National Conference on Social Work will be held next April in New Orleans. This is the first meeting of that body in the southern part of the United States in many years.

Mayor Key Extends Greetings for 1920 To Atlanta People

Mayor Key on Wednesday extended to the people of Atlanta New Year's greetings in the following message:

"I wish for Atlanta the fullest expression of her bouyant, intrepid and unconquerable spirit against which no obstacle can stand, and with which no great public good is beyond her reach.

"That her people now realize her destiny as one of the truly great cities of the country, with a proportion of not less than 500,000 population in ten years.

"That the city be clean and wholesome, that the spirit of justice, consideration and fair play prevail, and that the people be happy, contented and prosperous through the year."

UNMASKED ROBBERS SAFELY PILLAGE BANK

Omaha, Neb., December 31.Four unmasked robbers shortly before noon today entered the Farmers and Merchants National bank of Benson, a suburb of Omaha, lined six employees and five customers of the bank against the wall and robbed the vault of $115,000, most of which was negotiable paper and liberty bonds. They made their escape in an automobile.

MOTHERS TRY THIS ON YOUR BABIES

Keep Nose and Throat Clean and Healthy—Stop Torturing Your Darlings With Irritating Medicines for Colds, Croup, Etc.

Leave it to the kiddies, and they will choose Ecupine Salve, the new and delightful pharmaceutical preparation that soothes instead of irritates and heals instead of inflames. After the first trial it's fun to watch the babies doctor themselves—rubbing Eucapine up the nostrils for a bad cold, or putting it on the back of their tongues for a sore throat or tonsilities, or rubbing it on their chests and throats for a deep-seated cough. Their faces instantly reflect the delightful relief.

Your druggist will tell you that Eucapine Salve is by far the best and safest home remedy, for he knows that it combines the soothing, healing and antiseptic qualities of Eucalyptus, Wintergreen, Menthol, Camphor and Pinus Sylvestris, with refined Petrolatum. Trial family jar, 50c, at drug stores everywhere.—(adv.)

9 PAYMENTS monthly buys outright any stock or bond. Purchaser secures all dividends. Odd lots our specialty. Write for selected list and full particulars — FREE
CHARLES E. VAN RIPER
Member Consolidated Stock Exchange
50 BROAD ST., NEW YORK.

HEADACHE
Bad for Health
Upsets Nerves
Go to Drug Store - Try
CAPUDINE
BY DOSE AND IN BOTTLES—10¢ 30¢ 60¢

Wherever Gentlemen Are

EL Roi Tan
—Perfect Cigars
Sold Everywhere
Good Anywhere
Capital City Tobacco Co.
DISTRIBUTORS
Augusta Atlanta Jobbers

Start the New Year Right by Investing Your Surplus Earnings in a Good Diamond

Five dollars or more can easily be spared from your monthly salary.

You cannot find a better investment than a well-chosen diamond bought upon the proper basis.

We sell correctly graded diamonds on such easy terms the outlay is not felt.

We require only one-fifth cash and allow as long as ten months on the balance, charging only six per cent simple interest.

This plan makes it easy to acquire the habit of saving.

Our solitaires are exchangeable at full price.

Write for selections on approval.

Our booklet, "Facts About Diamonds," quotes lowest net prices on all weights and grades. Full details concerning our attractive plans are given in this booklet.

Write for booklet and 136-page illustrated catalogue.

Maier & Berkele, Inc.

Gold and Silversmiths
31 Whitehall Street
Established 1887 Atlanta, Georgia

G. L. LEMON AND COMPANY
903 Healey Bldg. Phone Ivy 4794 Atlanta, Ga.
CERTIFIED PUBLIC ACCOUNTANTS

GREATER PRODUCTION PLAN OF CARPENTERS

Effort to Lower Cost of Living to Be Discussed Friday Evening.

A mass meeting has been called by President Thomas S. Skipper, of the state council of carpenters, when an opening effort will be made to inaugurate a movement for increased production as a means by which to defeat the high cost of living. The meeting will be held on Friday night in the city auditorium.

Among the speakers who will appear are Mayor Key, Congressman Upshaw, John A. Manget, William S. Wier, P. C. Leathers, local president of the carpenter's union; and W. R. McDonald, state organizer for the Georgia Federation of Labor.

It is expected that more than 2,000 people will attend, most of whom are actively engaged in productive labor. There was said to be a strong sentiment in the ranks of Georgia workmen for more attention to production.

This was believed to be the result of recognition that recent agitation and strikes have obscured the real purposes of labor and affected its organization adversely.

After the mass meeting, it is planned first to send speakers and literature to the unions in the more important Georgia cities. This is to be followed by work on the entire state.

ACCOUNTANTS' FIRMS ARE CONSOLIDATED

Announcement is made today of the consolidation of the firms of Clayton & Horton, certified public accountants of Atlanta, with Eaton & Saussy, of Savannah. The style of the consolidated firm will be Clayton, Eaton, Horton & Saussy. Offices will be maintained in Atlanta, Savannah, Tampa and Orangeburg, with a complete organization at each place.

Eaton & Saussy have been in business at Savannah for some ten years, and have established an enviable reputation in that section of the state. Clayton & Horton have been in business for a shorter length of time, but both members of the firm had wide experience before establishing their own firm.

XMAS RIFLE IS COSTLY

Youth Accidentally Shot Before Hunting Trip.

Just as he was about to start on a hunting trip with a rifle that was given to him as a Christmas present, Frank Casey, of Buckhead, 16 years of age, accidently shot himself in the left arm Wednesday morning in the front yard of his home.

The boy's wound was so serious that doctors at Grady, where he was taken, said that his arm might have to be amputated. The bullet entered the left arm just above the elbow and shattered the bone.

Shelton Smith, a neighbor, heard the shot and went to the boy's assistance, he was placed in an automobile and rushed to Grady. Frank is the sole support of his five little brothers and sisters and his aged grandmother.

L. PORTER KEHELEY DIES ON WEDNESDAY

L. Porter Keheley 38 years old, died yesterday morning at the residence 360 St. Charles Avenue. He is survived by three sisters, Mrs. Glenn R. Yarborough and Miss Nancy Keheley, both of Vinings, Ga.; Mrs. Geo. C. Kalb, of Atlanta; three brothers Wm. M. Keheley, Jno. N. Keheley, and Van W. Keheley, all of Atlanta.

Mr. Keheley was connected with the Georgia Art Supply Company, of 65 South Broad St., and was an artist of prominence. The funeral will be held Friday morning at 11 o'clock from the Druid Hills Baptist Church, the Rev. F. C. McConnell officiating, and the interment will be at West View Cemetery.

Mr. Keheley was a member of Piedmont Lodge No. 447, F. & A. M.

Sproule Heads So. Pacific.

New York, December 31.—William Sproule was elected president of the Southern Pacific Railroad company at a meeting of the board of directors here today, to succeed Julius Kruttschnitt, who will continue as chairman of the board of directors.

Million Bonus for Salesforce.

New York, December 31.—A New Year's bonus of $1,000,000 was distributed today by the H. W. Johns-Manville company among its sales force. One thousand men will average $1,000 each.

TO MAKE JANUARY 18 'LAW AND ORDER DAY'

Commissioner Daniel C. Roper Indorses Move to Foster Law Observance.

Washington, December 31.—Celebration of January 18, the first Sunday after constitutional prohibition, as "Law and Order Sunday" was indorsed today by Daniel C. Roper, commissioner of internal revenue, in a statement appealing for an "aroused public conscience" with regard to law enforcement and promising that prohibition would be enforced strictly by his bureau.

"Whether prohibition is a wise national policy," said Mr. Roper, "is no longer a question for debate or contention among good citizens.

"As an officer of the federal government, I can have no different standard with regard to the enforcement of prohibition than with respect to the enforcement of any other law, and I shall, therefore, insist upon the same strict observance of this law as we endeavor to attain with respect to all other laws the enforcement of which is lodged with this bureau. I cannot believe that any state or other political division will consciously bring discredit upon itself by failure to respond promptly to its full legal and moral responsibilities of initiative and co-operation in connection with the enforcement of the national prohibition act.

"May 'Law and Order Sunday' mark the beginning of a nation-wide movement toward an every-day law and order observance."

Bolshevist Is Optimistic.

Copenhagen, December 31.—Maxim Litvinoff, the bolshevik representative, who has been conferring here with James O'Grady, of Great Britain, for the purpose of bringing about the repatriation of prisoners of war, declared today that "peace is coming more quickly than is generally believed," according to an interview published in the Social Demokraten.

WILLIAM L. PADGETT DIES IN WASHINGTON

Washington, December 30.—William L. Padgett, aged 29, son of Representative Padgett, of Tennessee, died tonight at the naval hospital here after an illness of several weeks. He is survived by a widow, Mrs. Frances C. Padgett, and a young daughter. His body will be sent to Columbia, Tenn., his birthplace, tomorrow for interment.

Mr. Padgett was for several years secretary of the house naval affairs committee, afterward becoming secretary to his father. He was educated at Vanderbilt university.

Would Sell Old Mint.

Washington, December 31.—An order for sale of the old mint New Orleans and the customs boarding stations at Pass-a-l'Outre, Southwest Pass and the Jump, La., was requested of congress today by Secretary Glass. The buildings have been abandoned by the government and both structures and the grounds will be sold to the highest bidders.

TREAT YOUR COLD OR CROUP WITH CHENEY'S EXPECTORANT

Cheney's Expectorant gives immediate relief to all colds. It is the quickest of all cough remedies. It produces results now.

It is famous as a cure for croup and whooping cough. Cheney's Expectorant is so pleasant that children ask for it when afflicted. Colds are contagious and so every member of the family should take cheney's Expectorant on the appearance of the slightest cold or symptom of whooping cough or croup.—(adv.)

The Officers and Directors of The Citizens and Southern Bank ATLANTA

desire to thank most cordially and sincerely their thousands of Atlanta customers whose good will for and confidence in the institution, have contributed so much towards its growth during the year just closed, and particularly since the consolidation.

It is chiefly due to the loyalty and interset of you—our Atlanta customers—that the deposits of The Citizens and Southern Bank have increased in the short period of three months, by more than $10,000,000.00.

It is a growth both remarkable and significant; and, we feel that in expressing our appreciation to you for the splendid business you have given us, we may also congratulate you upon the success which it assuredly indicates for you.

We wish you a happy and most prosperous New Year and whenever we can be helpful in the making of it, come to us and we shall do our level best.

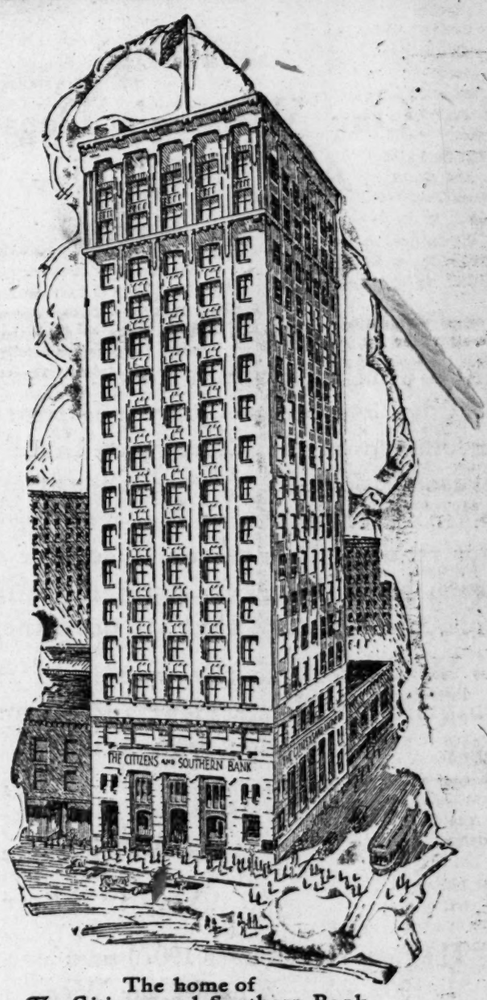

The home of
The Citizens and Southern Bank
Atlanta

Officers Atlanta Bank:

FRANK HAWKINS, Chairman of Board
MILLS B. LANE, President

THOMAS C. ERWIN	Vice-President	W. B. SYMMERS	Assistant Cashier
W. W. BANKS	Vice-President	A. J. HANSELL	Assistant Cashier
A. M. BERGSTROM	Vice-President	HENRY COHEN	Assistant Cashier
JOHN W. GRANT	Vice-President	JNO E. WALLACE	Auditor
J. N. GODDARD	Vice-President	W. H. FITZPATRICK	Mgr. Sav. Dept.
W. V. CROWLEY	Cashier	PAYNE & JONES	Attorneys

Directors:

ROBT. C. ALSTON, Attorney
W. W BANKS, Vice-President
A M.BERGSTROMVice President
W. C. BRADLEY, President Eagle and Phenix Mills, Columbus, Ga.
DR. F. PHINIZY CALHOUN, Capitalist
M. F. COLE, President Newnan Cotton Mills, Newnan, Ga.
E. H. CONE, Druggist
MILTON DARGAN, Mgr. Southern Dept. Royal Insurance Co.
THOMAS C. ERWIN, Vice-Pres.
JOHN W. GRANT, Capitalist
J. N. GODDARD, Mgr. Conklin Tin Plate and Metal Co.
FRANK HAWKINS, Chairman of the Board
R. T. JONES, President Canton Mills, Canton, Ga.
WM. H. KISER, Treasurer M. C. Kiser Co.
E. W. LANE, President Atlantic National Bank, Jacksonville, Fla.
MILLS B. LANE, President
ISAAC LIEBMAN, Pres. Atlanta Paper Co.
HENRY W. MILLER, Vice-Pres. Southern Railway Co
H. Y. McCORD, Pres. McCord-Stewart Co
WINSHIP NUNNALLY, The Nunnally Co.
J. CARROLL PAYNE, Attorney

The Citizens and Southern Bank

Member Federal Reserve System

Atlanta—Marietta Street at Broad

Deposits: Over $50,000,000.00

Savannah Macon Augusta

No Account Too Large, None Too Small

— IN THE REALM OF WOMAN'S AFFAIRS —

Society

Nine O'Clock Costume Ball Welcomed in the New Year

Brilliant in every detail was the costume mask ball, the second of the entertainments of the winter season, which was given by the members of the Nine O'clock club last evening at the Piedmont Driving club. This event marked one of the social affairs planned to watch the old year out and the new year in with dancing, and a supper served at midnight.

Decorations.

The ballroom was richly decorated with palms and smilax, while poinsettia blossoms and red roses featured in the decorations on the white columns, and palms were placed in the end of the room by the fireplace. In the dining room, where twenty-five tables were arranged to seat the guests for supper, adorning the center of each table was a potted plant, having pink crepe paper, in fancy design, covering each pot. The other appointments were in pink, tapers of this shade being placed in the candelabra. Various favors were given the dancers and at 12 o'clock the new year was welcomed with horns and whistles and other fancy noisemakers. Prizes were given for handsome costumes.

The officers of the "Nine O'Clocks" are Mr. Lynn Werner, president; Mr. Hunter Perry, secretary, and Mr. Jesse Draper, Mr. Bowie Martin and Mr. Welborn Blalock are members of the board of directors.

Costumes Worn.

Mrs. Dozier Lowndes, who is always attractively represented upon any occasion, wore the costume of a French Midinette, the black satin skirt, full and short, with tight bodice, and a small apron of net, tied around the waist with green satin ribbons. On her head was a small bandeau hat, perched very far down on the left side, and over her shoulder were two fancy hat boxes swung from green satin ribbons.

Mrs. William E. Campbell, Jr., represented a sailor, this costume having been worn at the Fakir's ball in New York last summer. The white satin middy blouse worn with trousers of old French blue satin, fashioned tight fitting at the knee and ankle, and peg-topped, effected a take-off on the regulation sailor costume. On her head she wore a white sailor hat.

Mrs. William F. Manry was a page of the Eighteenth century; her hair was bobbed and a tight-fitting coat of king's blue satin, lined with yellow satin, fell over long tight-fitting trousers of light blue satin.

Mrs. Benjamin Gatins was wonderfully costumed as an Egyptian princess of the Babylonian period. The waist and trousers of her costume were of henna-colored Georgette crepe covering blue satin with train of midnight blue satin, caught to her arms and shoulders with strands of pearls. The headdress worn had the foundation of metal cloth in wound turban effect, with blue and henna feathers studded with jewels. A girdle of jewels marked the waist line.

Of striking French design were the twin Pierrettes represented by Mrs. Forrest Adair, Jr., and Mrs. Edward S. Gay, Jr. There short full skirts were of white tulle adorned with large black checks of black satin, the tight black satin bodice, fashioned decollete, had straps over the shoulders of black, and around their throats were full ruchings of white tulle, finished with black squares of satin. Effectively perched upon their pretty heads were black satin caps which turned up from the face. Black satin slippers and stockings were worn.

Miss Nellie Dodd wore white satin trouserettes with full rouche at the ankles, a bodice of white satin finished with black satin buttons, and a tall cap of white satin on her head. The throat line was finished with a ruching of white satin.

Among those present were Mr. and Mrs. Philip Alsop, Mr. and Ms. Howell E. Jackson, Mr. and Mrs. Forrest Adair, Jr., Mr. and Mrs. Edward S. Gay, Jr., Mr. and Mrs. Jesse Draper, Dr. and Mrs. Leroy Childs, Dr. and Mrs. Montague Boyd, Mr. and Mrs. Frank Adair, Mr. and Mrs. John S. Cohen, Mr. and Mrs. John W. Grant, Mr. and Mrs. Dozier Lowndes, Mr. and Mrs. Beverly DuBose, Mr. and Mrs. Strother Fleming, Mr. and Mrs. William Grant, Mr. and Mrs. Robert Gregg, Mr. and Mrs. Louis Gregg, Dr. and Mrs. Glenville Giddings, Mr. and Mrs. Jack Disosway, Mr. and Mrs. Robert L. Cooney, Mr. and Mrs. Milton Dargan, Jr., Mr. and Mrs. John Hardisty, Mr. and Mrs. Stuart Witham, Dr. and Mrs. Willis F. Westmoreland, Mr. and Mrs. Harrison Jones, Mr. and Mrs. Hal Hentz, Mr. and Mrs. Robert Troutman, Mr. and Mrs. James J. Ragan, Mr. and Mrs. Marion Smith, Mr. and Mrs. Edward H. Inman, Mr. and Mrs. Marshall Johnson, Mr. and Mrs. Thomas B. Paine, Dr. and Mrs. Jere Osborne, Mr. and Mrs. Clarence Knowles, Mr. and Mrs. Samuel Slicer, Mr. and Mrs. Albert Thornton, Mr. and Mrs. Graham Phelan, Mr. and Mrs. Dan McDougald, Mr. and Mrs. Henry Newman, Mr. and Mrs. Eugene Black, Jr., Mr. Hall Miller and others.

French Maids.

Miss Grace Goldsmith and Miss Sarah Schoen, wearing particularly attractive French maid costumes of black satin, with caps and aprons of white dotted swiss, had as their escorts Mr. Boyce Worthy and Mr. Elwyn Tomlinson, who were perfectly attired as French chefs.

Three other lovely French maids were Miss Marion Stearns, Miss Julia Murphy and Miss Margaret Whitman, who wore maids' uniforms of black satin with aprons and caps of white net.

Miss Eloise Robinson was costumed to represent "a kitchen stove," and her gown had a foundation of black satin, with hoop-skirt of net, and dangling from the hoopskirt were numerous miniature kitchen utensils, hung by vari-colored ribbons. Her hat was funnel-shape, and on either side was a vivid blue and orange feather duster.

Mrs. Howell Jackson represented a charming Dutch figure, her full skirt of delft blue satin, a batiste waist and puffed sleeves, worn with bodice of black velvet, laced with velvet ribbons, and real wooden Dutch shoes, worn with white stockings to complete the effect. A white lace cap was worn and her blond hair was in two heavy braids.

A fluffy powder puff was Miss Catherine Sanders, her full white tulle skirt, trimmed with white maribeau, made over white satin, with bodice of white satin, and a powder puff of white maribeau was worn on her head. Socks and slippers completed an effective representation.

Miss Charlotte Meador was the typical Spanish gypsy, with skirt of black satin ruffled with black tulle and caught with spangles of iridescent hue. A red velvet bolero embroidered with spangles, finished with Roman striped scarf for the sash and a red satin bandana, covered her hair. Black satin slippers, laced with green ribbons and worn with green stockings, finished Miss Meador's gypsy costume.

Brilliant New Year's Ball Given At Capital City Club Last Night

A wealth of begonias, shading from their palest pink to their deepest rose, formed the decorations, with palms and smilax at the dinner-dance last night at the Capital City club, this event in keeping with the traditional brilliance which has made the annual New Year's ball one of Atlanta's most delightful social institutions.

Three hundred guests were assembled and the beauty of the women present and the beauty of their costumes were a particularly noteworthy feature of the entertainment.

A company of one hundred and fifty were seated for dinner at tables which encircled the ball room. The rest of the tables were set in the ladies' cafe, and handsome decorations in foliage plants and bamboo with growing begonias obtained in both on both floors.

The officers and directors of the club and their wives formed the receiving party: President, Mr. Ulric S. Atkinson; vice president, Mr. Edwin F. Johnson; secretary and treasurer, Mr. J. H. Lewis; chairman of house committee, Mr. J. W. Goldsmith, Jr.; chairman of finance committee, Mr. James T. Williams; board of directors, Mr. Robert S. Martin, Mr. Thomas H. Daniel, Mr. W. E. Harrington, Mr. H. P. Hermance, Mr. Evelyn Harris, Mr. Joseph S. Raine and Mr. Ernest G. Ottley.

Receiving Party.

Mrs. Ulric S. Atkinson was a regal figure, her gown a flame-colored brocade, and she carried an ostrich feather fan of the same hue. Mrs. James T. Williams wore silver brocade and a fan of green ostrich gave effective contrast of color. Mrs. J. W. Goldsmith, Jr., wore apricot taffeta with apron tunic of net embroidered in beads shading from apricot to pink. Mrs. Thomas Daniel's gown was of black velvet combined with gold brocade.

Mrs. Evelyn Harris wore a graceful gown of black tulle. Mrs. Edwin F. Johnson was gowned in white brocaded in silver. Mrs. Eugene Harrington was gowned in sapphire blue satin and silver, the satin brocaded in pastel colors. Mrs. Joseph S. Raine was gowned in yellow satin and gold lace. Mrs. Robert H. Martin wore black tulle and silver lace. Mrs. J. H. Lewis wore a black sequin and tulle gown.

Among the visitors present, Miss Mary Carrick, of Carlyle, England, who is the guest of Mrs. Troup Howard, was gowned in pink georgette embroidered in silver. Miss Lewis Warren, of Richmond, the guest of Mrs. Louis Gholstin, was gowned in rhinestones.

Mrs. Francis Whitten, of Wilmington, Del., wore a brocade gold cloth gown and carried an ostrich fan in turquoise color.

Mrs. G. L. Brower, the guest of Mrs. Cliff C. Hatcher, wore a gold cloth gown brocaded in black and gold. Miss Farnshaw, of Washington, the guest of Mrs. Robert Martin, was gowned in pink taffeta and silver.

A fanfare from the orchestra at midnight announced the coming in of the new year, and a confetti battle interrupted the dance

Miss Margaret Mitchell and Mr. Stephens Mitchell, Miss Frances Dudley, Miss Frances Powell, Mr. Edward Heidt, Mr. William Cantrell, Mr. Charles Morse dined together.

Mr. Smith Pickett entertained in compliment to Mrs. Avis B. Olmstead, of Chattanooga, and Miss Fannie Duncan, of South Carolina, who are visiting Mr. and Mrs. Turner Fisten. Invited to meet them were, Mr. and Mrs. Fitten, Mr. and Mrs. S. S. Wallace, Mr. and Mrs. Harvey Hill, Mrs. Alberta Rankin Swift, Miss Orlean Perkins, of Birmingham, Mr. Willingham Tift, of Tifton, Judge Ben Hill, Colonel Daniel R. Roundtree, Mr. Louis Miller, Dr. N. W. Owensby, Captain William S. Folger, General Joseph Van Holt Nash.

Mr. and Mrs. Roy Le Craw entertained in compliment to Miss Virginia Collier and Mr. Louis Estes.

Among others entertaining of the parties were Mr. and Mrs. N. W. Gennell, of Franklin, N. C., Mr. and Mrs. C. F. Roddey, Mr. and Mrs. J. H. Whitten, Mr. and Mrs. Irving Thomas, Mr. and Mrs. T. E. Shumate, Mr. Joe E. Smith, Mr. Carl Lewis, Mr. Thomas J. Munro, Mr. J. A. Wood, Mr. and Mrs. W. C. Webber, Mr. and Mrs. Ott Alston, Dr. and Mrs. W. B. Emery, Colonel and Mrs. McClure, Mr. and Mrs. Virgil Shepherd, Mr. and Mrs. Walter Keenan, Mr. and Mrs. J. J. Chambers, Mr. and Mrs. Hilliard Spalding, Lieutenant Joe F. Smith, Major Moffett, Dr. Lambright, Mr. B. F. Rogers and others.

SOCIAL ITEMS

Mrs. Charles M. Broke has returned from a visit to friends in Milledgeville.

•••

Miss Daisy Crisler, of Canton, is visiting Mrs. A. Coggins.

•••

Miss Margaret Whitman is expected to return today from Chattanooga, where she has spent the week-end with relatives.

•••

Miss Alice Harrison, of Brunswick, is the guest of her aunt, Mrs. Spencer Atkinson, at her home on Piedmont avenue.

•••

Mr. and Mrs. George H. Tunnell have returned to their home in Milledgeville after spending several days in Atlanta.

•••

Mr. John Brown spent the holidays at his home in Decatur.

•••

Mr. and Mrs. John Mecaslin Harrison announce the birth of a daughter, Dorothy Josephine, on December 17th.

•••

Mr. and Mrs. Tinsley Ragland, of Talbotton, are at the Majestic hotel for the remainder of the winter.

•••

Dr. and Mrs. Stewart S. Piper, of Elmira, New York, are at the Winecoff hotel.

•••

Mrs. Thomas L. Sims and Miss Ruth Sims leave Monday for New Orleans to visit Mr. and Mrs. J. E. Sims.

•••

Mr. and Mrs. J. W. Goldsmith, Jr., leave Monday for a week's trip to New York.

•••

Miss Fannie Watlington, of Oklahoma City, who has been the guest of Mrs. Joseph Richardson at East Lake, will spend the coming week with Mrs. Frank Allcorn.

•••

Mr. and Mrs. Troup Howard, Mrs. Edw. Payson Fowler, of New York; Miss Mary Carrick, of Carlyle, England, and Mr. and Mrs. C. B. Howard leave January 10 for a motor tour in Florida.

MEETINGS

The Junior Sisterhood will hold its regular monthly meeting in the temple vestry rooms Sunday, January 4th, at 3 o'clock.

The January meeting of the Woman's Relief corps will be held Thursday, January 1, at 3 o'clock, at the home of Mrs. Englehardt, No. 679 Piedmont avenue. Mrs. Bradt will assist in entertaining.

There will be a meeting of the executive board of the auxiliary to the Y. M. C. A. in the Y. M. C. A. building, Friday, January 2, at 3 o'clock, instead of Thursday. The officers, chairmen of circles and committee on constitution and by-laws are requested to be present.

The board of management of the Atlanta chapter of the D. A. R. will meet Friday morning, June 2, at the home of Mrs. J. M. High on Peachtree road at 10:30 o'clock.

Today's Calendar

The Twentieth Century coterie will meet this afternoon at 4 o'clock at the home of the Misses Melson, 210 Holderness avenue, West End.

Miss Jessie Brown will entertain this morning at her home, 795 Peachtree street, in compliment to Miss Nancy Coleman.

Miss Rebecca Harrell will give an afternoon bridge party for Miss Anne Grant and Misses Louise and Elizabeth Harper at the Capital City club.

Miss Erskine Jarnigan will give an afternoon tea for Miss Jennie Johnson and guests.

Miss Helen Denton will entertain at a dancing party this evening.

The marriage of Miss Charlotte Boyd and Mr. Cator Woolford will be a brilliant event, taking place in Griffin, at the home of the parents of the bride-elect, Mr. and Mrs. F. Douglas Boyd.

Mr. and Mrs. Trop Howard and Mr. and Mrs. Chessley B. Howard will entertain at an elaborate dinner-dance this evening at the Druid Hills Golf club in compliment to Miss Mary Carrick, of Carlisle England, who is the guest of Mr. and Mrs. Troup Howard, and to General and Mrs. William Josiah Snow, who are the guests of Mr. and Mrs. Chessley Howard.

The New Year's ball takes place at the Piedmont Driving club.

To Heal a Cough
Take HAYES' HEALING HONEY. 35c.
—(adv.)

One-Price Dental Office ATLANTA

One-Price Dental Office ATLANTA

Years after we have done the work you will find our patients still completely satisfied. If you are looking for work that stands the test of time, come here.

One-Price Dental Office,
Gentlemen:
I will always come to the One-Price Dental Office. I consider it to be the best dental office in Atlanta.
Yours truly,
W. V. NESTLEHUT.
R. F. D. No. 1,
Austell, Ga.

Reasonable prices.
Quality workmanship.

ONE-PRICE DENTAL OFFICE
104½ WHITEHALL
CORNER MITCHELL
Atlanta, Ga.

Our new and beautiful Savings Department is a pleasure to our customers and to us. Come see it.

THE FOURTH NATIONAL BANK OF ATLANTA

Don't let your valuable papers be exposed to fire or meddlers, put them in our Safe Deposit Vault—absolute protection.

Our Woman's Department Wishes You A Thrifty New Year and Tells You Something About Itself

In 1902 we saw the possibilities of a Woman's Department for the Fourth National Bank. After carefully considering the matter, we established one—the first in the South—and put a woman in charge of it. That was three years before we removed to our present location. Ever since, the Department has been one of the main features of the Bank and we are gratified with the record it has made. It has been of service to thousands of women and now, with beautiful new quarters, enlarged staff and broadened facilities, we feel sure that its usefulness will be very greatly increased.

We extend to the women of Atlanta a most cordial invitation to visit this department and to make it their Banking Headquarters. We pledge you faithful service, agreeable attention and every convenience.

—*The Officers*

In Which the Tellers Tell About Their Department

The first Teller (1902-1907) says:

"In 1902, when we opened our Woman' Department, it was an experiment. But the response given by the public to the innovation speedily justified the wisdom of the Officers and the Department shortly proved itself a necessity. It has steadily grown in usefulness and popularity since the first of August, 1902 and the best is yet to be."

The next Teller (1908-1912) says:

"As the Bank grew, the Woman's Department became more important and its patrons more attached to it. Many of the original depositors who, at first, were totally unfamiliar with banking procedure, became expert in transacting their business. It was soon apparent that we needed more space; but every other department was crowded, too, so we women had to wait."

And the three present Tellers (at your service) say:

"From a 'cubby' in a corner to a big, bright beautiful room with every facility for work and with every comfort and convenience for customers - is the transition accomplished by our woman's Department during the last two weeks. Three tellers are now at the windows ready for business. The scope of our department has been enlarged so that now it offers you a complete service. Besides making deposits and cashing checks, you may now obtain Certificates of Deposit, Cashiers' Checks, Certified Checks and New York Exchange, all right in your own department. You will, we are sure, find it very convenient. And then, of course, there is the attractive rest-room planned especially for the comfort of our customers. We are glad to join the Officers of our Bank in inviting you to make this your Banking Home."

Fourth National Bank

Atlanta *(At Five Points)*

For Colds or Influenza and as a Preventative

Take

"Laxative Bromo Quinine Tablets"

Be sure you get the Genuine
Look for this signature

E. W. Grove

on the box. 30c

THE FOURTH NATIONAL BANK OF ATLANTA

Bright, convenient and beautiful are our new Savings Department rooms on the Ground Floor. You'll enjoy coming here with your Thrift money. And we shall enjoy helping you to save. Hurry.

Fourth National Bank
At Five Points

Safe Milk for INFANTS and INVALIDS

ASK FOR Horlick's The Original
Avoid Imitations and Substitutes

For Infants, Invalids and Growing Children | Rich milk, malted grain extract in Powder
The Original Food-Drink for All Ages | No Cooking — Nourishing — Digestible

ITCH!

Money back without question if HUNT'S Salve fails in the treatment of ITCH, ECZEMA, RINGWORM, TETTER or other itching skin diseases. Try a 75 cent box at our risk.

COURSEY & MUNN, Druggists.

Purity Plus

thats the formula on which the prestige of this preparation has been built. No injurious powders or white lead--nothing that could hurt the delicate skin of a babe.

Tears of Flowers
Face Cream

feeds the skin with natural oils, softens, whitens and protects, serving also as a perfect base or body for "Tears of Flowers" face powder. Both these preparations are on sale at your nearest druggist or toilet counter.

Lane's

New Year's Dance

Jan. 1—Thurs., 8 to 12—Refreshments, Prizes.
Jan. 2—Fri., 8 to 12—Masquerade, Prizes, Tag Dance. Positively no lady admitted unless in costume.
Jan. 3—Sat., 8 to 12—Lucky number.
Private lessons in fashionable ballroom dancing, day or night, by appointment, at studio or your home. Ivy 5786.

With ye beste wishes for a verrie, verrie happy Nevv Year to all

J. P. Allen & Co.

Society

Hostess at Tea.

Mrs. J. M. Van Harlingen entertained informally at tea from 4 to 6 o'clock at her home on Columbia avenue in compliment to a group of school girls who are spending their vacations in Atlanta. The special honor guests were Miss Belle Matheson, Miss Elizabeth Kontz, Miss Lydia Wheeler, Miss Margaret Wilkinson, Miss Margaret Nelson, Miss Alice Smith, Miss Rebecca Harmon, Miss Mary Barnett, Miss Elizabeth Barnett, Miss Jennie Johnson and her guests, Miss Olive Caldwell, of New York, and Miss Helen Dennison, of Massachusetts.

Mrs. K. G. Matheson and Miss Mary Nelson, assisted the hostess in receiving.

In the dining room, the table had for the central decoration a basket filled with pink begonias and narcissi. Other details were in pink and white.

Mr. Harless, Host.

Mr. Bert Harless was host at a breakfast Tuesday at his home on East Fifteenth street in honor of Mr. James Howe, of Seattle, Wash., who is with Mr. Douglas Watson Matthews. Both young men are spending their vacation with Mr. and Mrs. L. J. Matthews at their home in Druid Hills before returning to the University of Virginia to resume their studies.

For Miss Yow.

Mrs. Rufus T. Dorsey, Jr., will entertain at a tea one afternoon next week at her home on East Fourteenth street, complimenting her debutante niece, Miss Mary Faith Yow, and introducing her to the young matrons and the unmarried set of society.

For Mrs. Pierson.

Mrs. John V. Pierson, a recent bride, will be the central figure at a luncheon Saturday, at which Mrs. George Wight will be hostess at her home in the Druid apartments. Mrs. Pierson was formerly Miss Marion Powell.

Covers will be laid for Mrs. Pierson, Mrs. Wight, Miss Frances Dudley, Miss Emmie Nixon, Miss Dolly Hart, Miss Frances Powell and Miss Laura Rose.

Dinner-Dance Party.

A congenial party who will dine together Saturday evening at the Piedmont Driving club at the dinner-dance, will include Mr. and Mrs. Robert L. Cooney, Mr. and Mrs. William F. Spalding, Mr. and Mrs. Milton Dargan, Sr., Mr. and Mrs. J. L. Brower, Colonel and Mrs. Jack Hayes, Mr. and Mrs. Walter P. Andrews, Mrs. Edward McCerren and Colonel Gray Zalinski.

Dancing Party For Visitors.

Master James Arthur Sasser, Jr., will entertain this afternoon at a New Year's reception in honor of his two young cousins, Miss Effie Butner, formerly of Savannah, and Miss Lucy Bloodworth Inabnette, of Birmingham, Ala., at his home on Ponce de Leon avenue.

These young girls are the guests of Mr. and Mrs. James Arthur Sasser, Ponce de Leon avenue.

Seventy-five guests will be invited for this occasion which will be of special interest to the younger set.

May the New Year —1920— bring you health and happiness, and these be blessed and lasting.

H. G. Lewis & Co.

This Store will be Closed all day Thursday, January 1

BEAUTY CHATS

BY EDNA KENT FORBES

Copyright, 1919, for The Constitution

Look At Your Teeth

Within the last two weeks a great many letters have come to me from young girls who complain about mouth troubles which could easily be avoided if these same girls had

You can have perfect teeth if you want them.

been taken regularly to a dentist while they were still children.

Although the fame of the American dentist is world-wide, still it is surprising that American women have as much trouble with their teeth as they do. One would think that a country which produced the best dentists in the world and where the standard of dental treatment is so high, would be a country whose people had almost perfect teeth.

A great many of our mouth troubles are due to the fact that we eat so much starchy food and that we seem to like soft foods which do not require very much chewing. White bread, for instance, is not good for either the teeth or digestion.

But no matter how bad the condition of the teeth or how old you yourself may be, there is still much that can be done for your mouth. A good dentist nowadays is little short of a magician. False teeth may be put in so that they cannot be told from the real ones, and crooked teeth and a deformed jaw can be straightened by a dental process known as Orthodontia. Teeth which are slightly out of place, or that crowd and overlap, are straightened by the use of tiny wedges which look better and are not painful, as the wire lacing used to be.

A good dentist nowadays will not pull a tooth while there is any chance at all of saving it. You yourself should be careful not to have a tooth pulled out while there is any chance at all of filling it, for it is impossible to smooth the wrinkles in the cheeks caused by the sinking of the gum after several of the teeth have been pulled.

Questions and Answers.

Anxious—If you wish the formulas for my blackhead cleansing powder and hair tonic, send me a letter with a self-addressed, stamped envelope and I will be very glad to mail them to you. A good quality face powder will not harm your skin.

You can have perfect teeth if you want them.

A Stenographer—The marks on the skin left by the pimples are only temporary blemishes and will disappear of themselves in time. Meantime, any treatment which stimulates your skin will hasten the process. You are probably using on your face a cold cream made with mineral oil, when you need a skin food to overcome the dry condition of the skin. A cold cream made with olive or almond oil will be very good.

SOCIAL ITEMS

Miss Lydia Brown, of New Orleans, is in Atlanta for the holidays with her brother, A. Ten Eyck Brown. Mrs. Brown and her eldest daughter are with Mrs. Brown's parents in Washington.

•••

Mrs. J. Hall Miller and children, Linda, John Miller and Sebastian Miller, are still in Pine Bluff, Ark. Mr. Miller returned Monday from Pine Bluff and Mrs. Miller and children will spend several weeks longer with her parents, Mr. and Mrs. Geisreiter.

•••

Miss Anne Stringfellow returned Friday to school at Randolph-Macon college in Lynchburg, Va.

•••

Mr. and Mrs. Alfred Jackson, Miss Lucile Jackson and Mr. Edgar Jackson, of Valdosta, are visiting Dr. and Mrs. S. W. Foster on Peachtree street.

•••

Mrs. Mattie O. Adams returns Friday to her home in Washington, D. C., after a visit to her mother, Mrs. Osborne, and her sister, Miss Pauline Osborne.

•••

Mrs. Fred A. Billings, of New Orleans, and Mrs. B. M. Dobbs, of Dallas, Texas, are the guests of Mrs. Lester Hyatt.

•••

Mr. and Mrs. Robert H. Martin leave today for New York. Their sister, Miss Earnshaw, of Washington, D. C., leaves for home at the same time.

•••

Misses Addie and Jeanne Black, of Charlotte, arrive today to be the guests of Miss Addie Harper at her home in Inman Park.

•••

Mr. and Mrs. Henry Durand are at Fort Myers, Fla. Mrs. James T. Williams has returned from Fort Myers.

•••

Mr. Forrest Adams is at Homosassa, Fla.

•••

Mr. and Mrs. H. P. Hermance have as their guests their sisters, Mrs. R. W. Volk and Miss Edith L. Hermance, of Pittsfield, Mass.

•••

Mrs. C. W. Lane left yesterday for Cornelia, Ga., to visit her mother, Mrs. J. W. Jackson, for several days.

•••

Miss Clara Mae Smith, pianist of the Atlanta Conservatory of Music, is spending the holidays in New Orleans. Miss Smith has been prominently identified with all musical movements in Atlanta for some time. She will return for the resumption of her classes about January 5.

•••

Messrs. Lawton Stevens and Huger Wilson, of California, are in Charlotte, N. C., where they went to attend the New Year's dance to be given by their cousins, Misses Lucile and Robert Gillis, which occurred last evening.

•••

Mrs. C. J. McElheny is spending the holidays in Eastman, Ga., with her sister, Mrs. John D. Williams.

•••

Mr. and Mrs. J. P. Henley will leave Friday for an automobile trip through Florida, to spend six weeks in traveling.

•••

Mrs. J. C. Lane has returned from Cornelia where she visited her mother, Mrs. J. W. Jackson.

•••

Mrs. Barrett, of Milledgeville, is visiting Mr. and Mrs. Charles Barrett and Miss Mildred Barrett at their home on St. Charles Place.

To abort a cold and prevent complications, take

Calotabs

The purified and refined calomel tablets that are nauseless, safe and sure.

Medicinal virtues retained and improved. Sold only in sealed packages. Price 35c.

BILIOUSNESS Caused by Acid-Stomach

If people who are bilious are treated according to local symptoms they seldom get very much better. Whatever relief is obtained is usually temporary. Trace biliousness to its source and remove the cause and the chances are that the patient will remain strong and healthy.

Doctors say that more than 70 non-organic diseases can be traced to an Acid-Stomach. Biliousness is one of them. Indigestion, heartburn, belching, sour stomach, bloat and gas are other signs of acid-stomach. EATONIC, the marvelous modern stomach remedy, brings quick relief from these stomach miseries which lead to a long train of ailments that make life miserable if not corrected.

EATONIC literally absorbs and carries away the excess acid. Makes the stomach strong, cool and comfortable. Helps digestion; improves the appetite and you then get full strength from your food. Thousands say that EATONIC is the most effective stomach remedy in the world. It is the help YOU need. Try it on our money-back-if-not-satisfied guarantee. At all druggists. Only 50c for a big box.

EATONIC FOR YOUR ACID-STOMACH

Good bread? YES!

DOLLY DIMPLE READY-MIXED-FLOUR

The Finest and Highest Quality Flour Any Amount of Money Can Buy!

—Dolly Dimple ready mixed flour is the world's finest self-rising flour. It is made from the finest short patent flour and is therefore the world's highest grade self-rising flour.

Arkadelphia Milling Co.

"We Never Sleep" Arkadelphia, Ark.

S. H. BROOKS ADVERTISING AGENCY

T. H. Brooke & Co., Distributors Atlanta, Ga.

Household Quiz

By Alice Gitchell Kirk.

(Home Economics Expert and Lecturer.)

1. What is the best paint for radiators so they will give off the most heat?
2. What are the best substitutes for sugar?
3. What is the one food above all others for growing children and how much is necessary for one day?
4. Are the whole family familiar with the best methods of saving fuel in heating?
5. At what height should pictures be hung?
6. What is the easiest and most satisfactory manner of keeping furniture clean and polished?
7. What is the easiest way to wash milk, cream and egg dishes?

Answers to Yesterday's Quesions.

1. The comfort and success of the host is assured when his chair is not too low but a little above the average height; a sharp carving knife and fork and the roast or fowl placed on a large enough platter so there is plenty of room and no danger of soiling the cloth while carving. The knife should be sharpened in the kitchen just before the meal and not at the table.
2. To keep linen free from wrinkles and clean when on the shelves for daily use, sort the napkins in piles of half-dozen, and if the cloths are small, two or three may be laid together; then make coverse of plain blue linen, fancy striped percale or cretonne. Measure tops, bottom and sides of each pile and cut covers to fit, binding the edges with white seam tape, making one side or end with an envelope flap to fasten on top with a loop and button or snap.
3. Nothing is simpler or more refined for table decoration for dinner than candles, with or without shades, glass or silver candlesticks, single or candelabra.
4. For soup stock the shank of beef and some of the neck, knuckle of veal, alone or combined with the beef, and for some stock, a ham bone and a small piece of liver.
5. Any room may be made to look larger and the furnishings show to better advantage in the proper hanging of a mirror or mirrors so as to reflect the good features of the room.
6. In tinting curtains dip them in rinse water colored with tea or coffee, the strength used will determine the depth of color. Where pink or any of the colors are desired wash in any of the tinting soaps, which may be purchased at all drug and grocery stores; a wonderful freshner for old madras or other old material.
7. All custards should be baked in a moderate heat. To test, dip the handle of a clean spoon or silver knifeblade in the top; if done the spoon will come out clean. Custards baked at too high heat or too long will become watery.

(Copyright, 1919, for The Constitution.)

The Further Adventures of Jimmie Dale

BY FRANK L. PACKARD

Author of "The Miracle Man," "The Wire Devils," "The Adventures of Jimmie Dale," Etc.

Copyright, 1919, for The Constitution.

(CONTINUED FROM YESTERDAY.)

CHAPTER XVI.

One Chance in Ten.

It was three nights later. Old Jason had placed a tray with after-dinner coffee and a liquor set on the table at Jimmie Dale's elbow—that was fully an hour ago,—and both coffee and liquor were untouched. Things were not going well. Apart entirely from all lack of success where the Tocsin was concerned, things were not going well. The fate of Frenchy Virat, the fate of the Wolf, and, added to this, the Gray Seal's intervention in the plans and purposes of one Gentleman Laroque and certain gentlemen still higher up than Laroque, had not passed unmarked or unnoticed in the unwerworld. And now in the underworld a strange, ominous and far-reaching diquiet reigned. It was an underworld rampant with suspicion, mad with fury, more dangerous than it had ever been before.

Jimmie Dale's hand reached abstractedly into the pocket of his dinner jacket for his cigarette case. He lighted a cigarette, leaned back once more in the big, leather-upholstered lounging chair, and his eyes, half closed, strayed introspectively around the luxuriously appointed room, his own particular den in his Riverside drive residence. Once, a very long while ago, years ago, so long ago now that it seemed as though it must have been in some strange previous incarnation, back in those old days when the Tocsin had first come into his life, and when he had known her only as the author of those mysterious letters, those "calls to arms" to the Gray Seal, she had written: "Things are a little too warm, aren't they, Jimmie? Let's let them cool for a year."

A blue thread curled lazily upward from the tip of the cigarette. Jimmie Dale's eyes fastened mechanically on the twisting, wavering spiral, followed it mechanically as it rose and spread out into filmy, undulating, fantastic shapes—and the strong, square jaw set suddenly hard. It was not so very strange that those words should have come back to him tonight! Things were "warm" now—and he could not let them "cool" for a year!

"Warm!" He smiled a little mirthlessly. The comparison was very slight! Then, at the beginning, at the outset of the Gray Seal's career, the police, it was true, had shown a certain unpleasant anxiety for a closer acquaintanceship, but that was about all. Today, lashed on and mocked by a virulent press, goaded to madness by their own past failure to "get" the Gray Seal, to whose door they laid a hundred crimes and for whom the bars of a death cell in Sing Sing was the goal if they could but catch their prey, the police, to a man, were waging a ceaseless and relentless war against him; and today, joining hands with the police, the underworld in all its thousand ramifications, prompted by fear, by suspicion of one another, reached out to trap him, and to deal out to him a much more speedy, but none the less certain, fate than that prescribed by the statutes of the law!

He shook his head. It could not go on—indefinitely. The role was too hard to play! the dual life, in a sort of grim, ironical self-mockery, brought even in its own successful interpretation added dangers and perils with each succeeding day. As it had been with Larry the Bat, the more he now lived Smarlinghue the more it became difficult to slough off Smarlinghue and live as Jimmie Dale; the more Smarlinghue became trusted and accepted in the inner circles of the underworld, the more he became a figure in those sordid surroundings, and the more dangerous it became to "disappear" at will without exciting suspicion, where suspecion, as it was, was already spread into every nook and corner of the Bad Lands, where each rubbed shoulders with his fellow in the lurking dread that the other was—the Gray Seal!

The police were no mean antagonists, he made no mistake on that score; but the peril that was the graver menace of the two, and the greater to be feared, was—the underworld. And here in the underworld in the last few days, here where on every twisted, vicious lip was the whisper, "Death to the Gray Seal," there had come even another menace. He could not define it, it was intuition perhaps—but intuition had never failed him yet. It was an undercurrent of which he had gradually become conscious, the sense of some unseen, guiding power, that moved and swayed and controlled, and was present, dominant, in every den and dive in crimeland. There had been many gang leaders and heads of little coteries of crime, cunning, crafty in their way, and all of them unscrupulous, like the Wolf, for instance, who had sworn openly and boastingly through the Bad Lands, and had been believed for a season, that they would bring the Gray Seal to a last accounting—but it was more than this now. There was a craftier brain and a stronger hand at work than the Wolf's had ever been! Who was it? He shook his head. He did not know. He had gone far into the innermost circles of the underworld—and he did not know. He sensed a power there; and in a dozen different, intangible ways, still an intuition more than anything else, he had sensed this "some one," this power, creeping, fumbling, feeling its implacable way through the dark, as it were, toward him.

Yes, it was getting "warm"—perilously warm! And inevitably there must come an end—some day. The warning stared him in the face. But he could not stop, could not heed the warning, could not let things "cool" now for a year, and stand aside until the storm should have subsided! Where was the Tocsin? If his peril was great—what was hers!

He surged suddenly upward from his chair, his hands clenched until the knuckles stood out like ivory knobs. The Tocsin! The woman he loved—where was she? Was she safe tonight? Where was she? He could not stop until that question had been answered, be the consequences what they might! Warnings, the realization of peril—he laughed shortly, in grim bitterness—counted little in the balance after all, did they not! Where was the Tocsin?

(CONTINUED TOMORROW.)

Mrs. Harrold Speaker.

Americus, Ga., December 31.—(Special.)—"What the U. D. C. Is Doing Generally in Georgia" was the subject of an address delivered last night by Mrs. Frank P. Harrold, state president of the Georgia division, U. D. C. Mrs. Harrold, who returned here today, visited Richland to attend a banquet given by Richland camp, Sons of Veterans, and while there was the guest of Mrs. R. T. Humber, Jr. Mrs. Humber addressed the gathering on "What the U. D. C. Is Doing Locally."

To do away with grease cups on the chassis of motor trucks a New Jersey inventor has designed a lubricating system using heavy oil, which is fed to needed places from reservoirs through wicks.

Starting the New Year at Rich's with

The January Waist Sale

Between Three and Four Thousand Blouses in from Three to Four Hundred Styles Are in It

THE MERE announcement that Rich's January Sale of Waists starts today will be sufficient to bring a throng of women to our Blouse Section, on the Second Floor, early this morning. For Atlanta women know these January Waist Sales of yore—know they are the most important blouse distributing events we hold during the entire year.

—Ninety-five per cent of these are new blouses from our standby makers. The remaining five per cent are blouses just taken from our stocks and radically reduced. It's a Sale that holds blouses for women in every walk of life—for the young business woman who realizes the importance of being well dressed, and for the fashionable club woman. Some of the best offerings are:

$1.50 White Cotton Blouses
Good every day waists made of white voile and other plain and novelty white waistings. They come in a good variety of plain tucked, lace trimmed and embroidered styles. 150 in all 98c

$2.50 White Cotton Blouses
The waists in this group are made of plain white voile, striped white voile and other wash materials. They are in lace trimmed, embroidered and plain tucked styles. 143 of these blouses $1.49

$3.95 to $5.95 Blouses
Some of these are of white voile and the remainder are of colored organdie. They are in tucked and lace trimmed styles. Some of them are slipovers. There are 125 blouses in this gathering $1.98

$5.75 to $6.50 Blouses
About 360 blouses. Some are of Georgette crepe in white, flesh, navy and bisque in a variety of styles. Then there are a number of dainty Philippine hand-made and hand-embroidered blouses $3.98

$6.50 to $8.50 Blouses
Plain tailored, satin collar, lace trimmed and embroidered blouses of Georgette crepe. These are to be had only in white, flesh and orchid. Some slipovers in the lot. 70 of these $4.49

$7.50 to $11.75 Blouses
Pretty blouses of Georgette crepe in white, flesh and the most wanted of the suit shades. Plain and trimmed styles. Also a few hand-made French and Philippine blouses of white cotton materials $4.98

$12.50 to $15 Blouses
Beaded, braided, collar and collarless blouses of Georgette crepe, in white, flesh and suit shades. Then there are some in richly colored Dresden designs. There are 175 blouses in this group $7.98

$13.50 to $16.75 Blouses
Blouses of Georgette crepe, most of which are trimmed with beads. There are collar and collarless styles, some with short sleeves. Some hand-made French voile blouses are in the lot $8.98

$15 to $17.50 Blouses
Blouses of Georgette crepe in white, flesh and bisque with a few in suit shades. Some are trimmed with beads, others with lace or net. There are collar and collarless effects in the lot $9.98

$16.75 to $22.50 Blouses
Blouses of fine quality Georgette crepe in white, flesh and suit shades. You will find many high shades in the lot. Some have peplums. Lace trimmed, embroidered and plain tailored styles $11.98

Rich's

$17.50 to $25 Blouses, $12.98
Beautiful waists of Georgette crepe in white, flesh, bisque, suit shades and a number of the fashionable high colors. Many of them are trimmed with beautiful and expensive filet lace.

Society

Mrs. Webb, Hostess.

One of the prettiest and most enjoyable parties given during the holidays was the Christma tree bridge party given by Mrs. Guy Webb, when she entertained the West Side club Saturday afternoon.

A Christmas tree gaily decorated and bearing a gift for each member of the club was the chief interest of the party.

After the distribution of the gifts a salad course was served in the dining room. The dining table was artistically decorated with the Christmas colors. Place cards and dainty favors were especially appropriate.

Later in the afternoon bridge was played.

The invited guests wer, Mrs. G. Wells, Mrs. Tom Galloway, Mrs. E. Bryant, Mrs. J. J. Bonner, Mrs. Broughton Branch, Mrs. Galloway, Mrs. A. Harris and Mrs. Thurston Hatcher.

New Year's Dance.

Mr. and Mrs. F. B. Ramey entertained seventy-five young people at a New Year's dance at their home on Gordon street, Wednesday evening, in honor of Miss Alice Stewart, the attractive young daughter of Mr. and Mrs. Fred Stewart. The house was bright with holiday decorations and confetti and serpentines were used in dance figures.

Mrs. Ramey wore a gown of black tulle over orange satin. Miss Stewart was lovely in green tulle with touches of coral. Miss Margaret Grace, who is a student of Bessie Tift college and is spending a part of the holidays as Miss Stewart's guest, was a dainty figure in orchard tulle. Mrs. A. P. Stewart wore silver brocade with lavender trimmings, and Mrs. J. E. Dugger, the grandmothers of Mrs. Stewart, wore black satin.

The chaperons included Mr. and Mrs. Fred Stewart, Mrs. A. P. Stewart, Mrs. J. L. Duggar, Dr. and Mrs. E. T. Booth and Mrs. Jesse Moury.

Family Reunion.

One of the most enjoyable affairs of the week was the family reunion given by Mr. and Mrs. John A. Ray at their home 1256 DeKalb avenue, having with them their children and grandchildren, Mr. and Mrs. John Ray and children of Dalton, Ga., Mr. and Mrs. W. O. Lindsay of Jacksonville, Fla., Mr. and Mrs. Ray Matthews and children of Jacksonville, Fla., Mr. and Mrs. E. C. Gramling and children, Warren W. Ray, Luther S. Ray, Frank Ray and Lewrence Ray, all of Atlanta.

Others who enjoyed the delightful dinner was Mrs. Myrtle Cheney of Jacksonville, Fla., Mr. and Mrs. John Beddingfield, Mr. Willis W. Grist, W. W. Grist, Jr., and Gus Grist, of Atlanta.

For Mrs. Matthews.

Mrs. Eva Schultz entertained at a pretty luncheon last Friday in honor of Mrs. Maud Ray Matthews, Miss Myrtle Cheney and Mrs. W. O. Lindsay, of Jacksonville, Fla., who are spending the holidays with Mr. and Mrs. John A. Ray.

Several parties have been planned for them during the week.

To National Chairman.

Mrs. Beaumont Davison will entertain at luncheon on Friday, January 9, in compliment to Mrs. Edward Payson Fowler, of New York, national chairman of the committee for the Fatherless Children of France, who will be the guest for two days of Mrs. Troup Howard, en route to Florida.

New Year Frolic At East Lake Club.

A midnight frolic at East Lake Country club closed the old year and welcomed the new, several hundred guests participating in the dinner-dance, which is an annual institution and held the dancers until the early morning hours today.

The yuletide decorations were elaborate and special dances were features of the program, which preceded the reve of noise and gayety with a shower of confetti that greeted the New Year.

Standard Club Gives Beautiful Costume Ball.

The New Year was ushered in at the Standard club with a brilliant masquerade costume ball last night, and one hundred and fifty guests enjoyed the occasion.

Elaborate decoration was a setting for a beautiful entertainment and music, dancing and confetti were in full swing when the old year passed out, masks were discarded and the New Year was hailed with acclaim.

New Year's Tea.

Mr. and Mrs. Thornton Marye will entertain informally at afternoon tea today.

Afternoon Bridge.

One of the most enjoyable of the entertainments tendered Mrs. W. J. Snow, the guest of Mrs. C. B. Howard, and Miss Mary Carrick, of Carlyle, England, the guest of Mrs. Troup Howard, was the afternoon bridge given Tuesday by Mrs. Russell Porter and Mrs. Stephen Barnett at the Piedmont Driving club. There were sixteen guests.

Dinner Party.

Mr. and Mrs. Troup Howard gave a pretty dinner Tuesday evening, when their guests were Miss Mary Carrick, of Carlyle, England; General and Mrs. W. J. Snow, Mr. and Mrs. R. A. Smythe, Mr. and Mrs. Ulric Atkinson, Mr. and Mrs. C. B. Howard.

To Mrs. Lamar.

Miss Mattie Slaton will entertain at luncheon Saturday at the Piedmont Driving club in compliment to Mrs. William Bailey Lamar.

Miss Ponder's Luncheon.

Miss Leila Ponder entertained at an elegantly appointed luncheon yesterday at her home on Ponce de Leon avenue, complimenting Misses Helen and Kitty Brack, of San Francisco, Cal., who are visiting Miss Caroline Blount, and Miss Adelia Johnson, who is visiting her sister, Mrs. Joseph Blount, in Druid Hills.

The luncheon table was covered with a lace cloth, and the central decoration was a plateau of pink roses, combined with valley lilies, befringed with ferns. Rose-colored candles, topped with silk shades in the same color of rose, were in silver candlesticks. Hand-painted cards, in pink rose design, marked the place of each guest.

Miss Ponder wore a gown of midnight blue velvet. Covers were laid for Miss Helen Brack, Miss Kitty Brack, Miss Adelia Johnson, Miss Caroline Blount, Miss Elizabeth Hawkins, Miss Grace Goldsmith, Miss Blanche Devine, Miss Leila Ponder, Mrs. Joseph Blount and Mrs. Edward King Van Winkle.

For Miss Nixon And Miss Ware.

Miss Emmie Nixon and Miss Pauline Ware, two of the group of school girls who are at home for vacations after attending National Cathedral school, in Washington, D. C., were complimented with a tea given yesterday afternoon, by Miss Margaret Moffett, at her home on Juniper street, from 4 to 6 o'clock.

The decorations were in poinsettias and red roses, offset with palms and foliage plants, in the room where the trio of lovely young girls received the guests. In the dining-room, a silver basket, filled with pink roses, adorned the center of the table. Silver candlesticks, holding unshaded ping tapers, encircled the central decoration. The other details were in rose-color and white.

Miss Caroline Howard, Miss Isabel Howard and Miss Mary Sheedden also assisted in entertaining. Punch was served from an artistically decorated bowl by Miss Martha Driver and Miss Mary Tuller.

Mrs. Moffett, who also received with the young people, was assisted in the entertainment of the guests by Mrs. J. A. Moore, Mrs. S. D. Colley, Miss Mary Moore, Miss Olivia Harris and Miss Jean McMillan.

Beautiful Program for Juvenile Music Club.

The first meeting of the Juveniles for the new year will be held Saturday afternoon at Egleston hall at 3 o'clock. The little folks will be entertained with a program composed entirely of Haydn's music consisting of instrumental and vocal selections and a series of costume dances by pupils of Mrs. William C. Spiker.

The program is in charge of Mrs. Herbert Mattingly, and she has arranged the selections in such a way that it promises to be a rare treat for the children. The dancing will be an especially attractive feature as the costumes will be of the period in which Haydn lived.

Mrs. Mattingly will tell the children something of Haydn's life and of the many things he wrote especially for the entertainment of children. The Morgan Violin School orchestra will play the Andante from the Surprise Symphony. Mrs. W. J. Morrison will play the Gypsy Rondo. Little Palmer Phelan Clarke and Jaquilin Moore will sing a duet. Louise Hancock will dance one of the rondos in costume. One of the most beautiful of the minuets will be danced by a group of children in the court costumes of Haydn's time. Those taking part in this will be Nancy Belle Keeler, Jeanette Millard, Jane Sharp and Marion Vaughn. All the dancers are pupils of Mrs. William C. Spiker.

The regular chorus of the Juvenile will meet at 2:30, and Miss Madeline Keipp will be present to direct.

Luncheon to Be Given.

Mrs. Edward Charbonnier, city chairman for the Anti-Saloon campaign, will give a loucheon to fifty of the women interested in the movement at the Piedmont hotel Friday, January 2, at 1 o'clock. This luncheon will be held in the private dining room on the first floor. Dr. Howard Russel, of Columbus, O., associate general superintendent of the Anti-Saloon league, will be present and will outline the plans of the campaign as regards the raising of twenty-five million dollars in the United States for national and world-wide prohibition. Edward Young Clarke, director, and F. Baum, district manager, will also attend and will speak on this most vital subject.

Dancing Party Given By Messrs. Brandon.

Mr. Morris Brandon, Jr., and Mr. Inman Brandon were hosts at an enjoyable dancing party last evening at the home of their parents, Mr. and Mrs. Morris Brandon, on Pace's Ferry road.

Throughout the entire house the decorations were of palms and potted plants, while in the wall vases and in the handsome flower room of the home, were pink carnations. At 10:30 o'clock, a buffet supper was served the guests.

Mrs. Brandon wore an exquisite toilettee of turquoise blue velvet.

Among those present were: Misses Corday Rice, Mildred Fraser, Callie Orme, Mary Ann Lipscomb, Mary Sadler, Wilhelmina Kean, Julia Black, Martha Boynton, Margaret McIntyre, Margaret Morgan, Arabella Dudley, Emily Davis, Alberta Lewis, Grace Powell, Sarah Fischer, Mary Armstrong, Jennie Robinson, Mary Shedden, Harriet Shedden, Isabel Breitenbucher, Isabel Howard, Caroline Howard, Frances Peabody, Margaet Block, Frances Arnold, Louise Inman, Valeria Manley, Martha McCrea, Ruth Jolly, Dorothy Dodd, Katherine Murphy, Ann Grant, Martha Fort, Irene Thomas, Isabel Johnson, Mary Hill Bloodworth; Messrs. Nisbet Marye, George Staton, Charles Smith, William Morrow, James Calhoun, William White, Ralph Pharr, Rutherford Ellis, Charles Hunt, Harry Albright, Otis Jackson, Dan Conklin, Jake Morris, John Ottley, Epps Brown, Jr., Gordon Heath, Robert DuLaney, Harry Thompson, Walter Bedard, W. S. Rogers, Jr., William Nixon, Craig Mathews, William Spalding, Don Owens, Edward Van Winkle, William Prescott, Edward Harper, Albert Howell, Jr., Doane Sparks, Charles Hurt, John Jacobs, Samuel Chambers, Guy Carpenter, Rudolph Johnson, Charles Whitner, Atwood Cole, Graham Mathewson, Colquitt Carter, Bert Harless, Charles Northern, William Lawton, John Young, George Elyea, Robert Watkins, Edgad Watkins, Sam Inman, Thomas Moffitt, John Whitner, Harry Fischer, Ralph Durant, and Troup Howard, Jr.

Mr. and Mrs. McClure, Hosts.

One of the very pleasant events of the holidays was the dancing party given Tuesday evening by Mr. and Mrs. J. D. McClure at their home on Gordon street. The house was attractively decorated with Christmas bells, holly and ivy. Mrs. McClure received her guests wearing a black charmeuse dinner gown. Mrs. Erle Daley, who assisted in entertaining, wore a charming frock of brown tricollette, embroidered in gold. During the evening a delicious buffet supper was served, after which dancing was enjoyed until midnight. The invited guests were: Mr. and Mrs. J. M. Selman, Mr. and Mrs. Roy McClure, Mr. W. C. Arnold, Miss Frances Yancey, Mr. and Mrs. Erle Daley, Mr. and Mrs. Will Arnold, Mr. and Mrs. C. R. Harvey, Mrs. T. R. Luck, of Carrolton, Ga., Mr. A. E. Pittman, Mr. and Mrs. A. W. Verner, Miss Lois Jones, Mr. and Mrs. R. E. Wise.

Driving Club Tea Dance a Beautiful Event

Continuing the gay spirit of the holidays the tea-dance yesteday at the Piedmont Driving club was a happy occasion, assembling a company of two hundred. Visitors and debutantes were honor guests in parties.

Mrs. William A. Wimbish was the central figure in a group of friends, the party in the nature of a farewell to Mrs. Wimbish, who leaves soon for Washington, D. C., where she will reside. Completing the group were, Mrs. Donald A. Loyless, Mrs. William A. Speer, Mrs. Annie Adair Foster and Mrs. Irving Thomas.

Judge and Mrs. William Bailey Lamar's guests were Mrs. Norwood Mitchell, Mr. and Mrs. George J. Dexter, Mr. and Mrs. Charles Godfrey, Mrs. Willis Westmoreland, Mrs. Cecil Poole, Mrs. Rogers Ivy, Mrs. Bockover Ivy, Mrs. Otey Mitchell.

Mrs. Jacob W. Patterson entertained in honor of Mrs. George Woolford, of Cambridge, Md., who is the guest of Mrs. T. G. Woolford, inviting to meet her Mrs. Robert Harvey, Mrs. Lee Ashcraft, Mrs. G. K. Blalock, Mrs. Eugene Black, Jr., Mrs. Glen Ryman.

Mr. John Ashley Jones gave a large party in honor of Miss Mary Carrick, of Carlisle, England, the guest of Mr. and Mrs. Chessley Howard, and of Mr. and Mrs. Francis Whitten, of Wilmington, Del., the guests of Mr. and Mrs. J. Frank Meador.

Mrs. Roy Collier entertained in compliment to Mrs. Edgar Dunlap, Jr., and Misses Wilmotine Perdue and Alice Stearns.

Mrs. Bates Block entertained in honor of Mrs. Margaret Morgan and Margaret Block. The guests included Misses Callie Orme, Mary Cohen, Annie Grant, Martha Boynton, Alberta Lewis and Mary Shedden, Edward van Winkle, Preston Arkwright, Marvin Brandon, John Ottley, Rutherford Ellis, Linton Hopkins, MacKenzie Barnes, Lowry Nicolson, Porter Freeman and Charles Butt.

Mrs. Joseph Blount entertained for her sister, Miss Adelia Johnson. Her guests included Mr. and Mrs. Glen Ryman, Mr. and Mrs. Carl Becker, Dr. and Mrs. Perrin Nicholson and William MacKenzie.

Mr. and Mrs. Rucker McCarty, Mr. and Mrs. Veazy Rainwater, Mr. and Mrs. L. F. Montgomery and Mr. and Mrs. Ben Holt formed a party.

Others entertaining were Captain and Mrs. Walter Gordon Roper, Mrs. C. J. Haden, Mrs. Ransom Wright and others.

Leap Year Party At Candler Home.

The Martha Candler Home is planning a large party for tonight for the members of its own house and those of the other four homes, the Buford Memorial, of which Mrs. Garrison is the superintendent; the Mother Home, of which Mrs. Combs is in charge; the Gasoway Home on 194 Washington, and the Julia Howell. This party is to be a leap year party. Mr. and Mrs. John Manget and Dr. Fraser, of the Wesley Memorial, are specially invited guests for the occasion.

The program is to start with a leap year "Mixer," followed by a leap year stunt, including Father Time (Mr. Silver), Little Miss New Year (Billie Post), Miss January (Miss Cleo Leadford), Miss February (Miss Pauline Barineau), Miss March, Skating Girl; April (Miss Lula Barker), the Farmerette, Miss May, (Mattie Randall), the Flower Girl, Miss June (Miss Susan Haley), the Bride, Miss July (Miss Grace Gentry), Columbia, Miss August (Miss Ellington), Miss September (Miss Frances Brooks), School Girl, Miss October, Miss Blizzard, the Witch, Miss November, the Puritan Girl, Miss December, the Christmas tree.

This program is to be followed by a grand march, led by Father Time and Miss New Year. A little playlet, "Lovey Moore," is to be another feature. In this play there are a simple country lass, Mary Pickford, Jack of the Navy, Mr. William Hart; Sam of the Army, Mr. Wallace Reed; Mary's mother, Miss Pauline Frederick; the Ministry, Charlie Chaplin. Mr. David Frank, of the Leo Feist Music company is to sing "Golden Gate Open for Me" and "I Know What It Means to Be Lonesome."

Mr. Albert Baumberger, executive secretary, and Miss Rose Speck, girls' recreation leader of Atlanta community service, assisted Major R. J. Guinn, Mrs. R. J. Guinn, Mrs. John Hutchinson and Mrs. Plato Durham and Miss Grace Gentry in entertainment and decorations. Mrs. Hutchinson, chairman of the refreshment committee, has arranged to have sandwiches and ice punch for the evening. An orchestra has been secured for the evening and there is to be community singing; Miss Beatrice Hamlett is to give a recitation; Mrs. Dwight Bailey is to sing, accompanied by Miss Lillian Alterneder, followed by games.

All the girls of every home are urged to bring their girl and boy friends to this party.

Dinner Parties.

Among those entertaining were Mr. and Mrs. Benjamin D. Watkins, whose guests were Judge and Mrs. Price Gilbert and Mr. and Mrs. Charles C. McGehee.

Mr. and Mrs. Ulric Atkinson entertained Mr. and Mrs. Edwin F. Johnson, Miss Lewis Warren of Richmond, Va., Mr. and Mrs. Troup Howard, General and Mrs. Snow, Mr. and Mrs. R. A. Smythe, Mr. Sidney Clerk.

Mr. and Mrs. J. W. Goldsmith, Jr. and Mr. and Mrs. Claud Douthit dined together.

Miss Marion Dean was a charming debutante hostess to a party of young people.

Mr. and Mrs. Evelyn Harris entertained Mr. and Mrs. M. L. Clemens, Mr. and Mrs. Buford Goodwin, Mr. and Mrs. Henry Watkins.

A large party included Mr. and Mrs. Cliff C. Hatcher, Mr. and Mrs. Walter P. Andrews, Mr. and Mrs. Thomas H. Daniel, Mr. and Mrs. James T. Williams, Colonel and Mrs. Jack Hayes, Mr. and Mrs. G. L. Brower, Colonel M. Gray Zalinski, Dr. Owensby.

Dining together were Mr. and Mrs. George Walker, Mr. and Mrs. Frank Alcorn, Mr. and Mrs. Eugene Harrington, Mr. and Mrs. Lee Lindsley, Miss Louise Campbell, Mr. and Mrs. Julian Thomas and Mr. and Mrs. John Ellis.

Mr. and Mrs. Casper J. Johnson in compliment to Miss Jennie Johnson and her guests, Miss Olive Caldwell, of New York city, and Miss Helen Dennison, of Framingham, Mass.

Mr. and Mrs. W. H. White, Jr., Mr. and Mrs. James B. Nevin, Mr. and Mrs. Earl Cone, Mr. and Mrs. Frederic J. Paxon, Mr. and Mrs. A. D. Adair, Jr., Mr. and Mrs. Russell Bridges and Mr. and Mrs. Frank Wilson.

Mr. and Mrs. Ralph Smith had as their guests Mr. and Mrs. Rogers Winter, Mr. and Mrs. Frank Wilson, Dr. and Mrs. Guy Ayer and Mr. John Paschall.

Mr. and Mrs. L. L. Halle, Mr. and Mrs. Charles Wesley Lane, Mr. and Mrs. Floyd K. Mays and others.

Mr. and Mrs. S. L. Sloan, Mr. and Mrs. J. A. Woodliss, Mr. and Mrs W. N. Cochran, Miss Rose Keith, Mr. J. A. Bryant, Mr. and Mrs. Dave W. Webb and Mr. and Mrs. S. L. Sloan.

Miss Marian Smith entertained Misses Ernestine Campbell and Caroline Shivers; Messrs. Baxter Maddox, Harry Bewick, Henry Walker Bagley, Forney Wyly, Norris Broyles, George Weyman and Hugh Richardson.

BIG OFFICE BUILDING PLANNED BY MASSELL

$200,000 Structure to Be Erected on Corner of Walton and Cone Streets.

Another sale of ground for the erection of an office building was announced Wednesday when Keenan & Chambers sold the northeast corner of Walton and Cone streets for John M. Malone and others to Ben J. Massell for $82,000.

The lot is 55x105 and the building to be erected on it will cost $200,000, making the entire transaction amount to nearly $300,000. Mr. Massell expects to erect a building of about five stories, to be used for office purposes.

This deal adds another to the list which has already accumulated for the postoffice district. This will be the second office building, the other being the Retail Credit company's building, on Poplar street, opposite the postoffice.

OFFICERS ARE ELCTED BY MACHINISTS' LODGE

Contract Lodge, No. 43, International Association of Machinists, at a recent meeting, elected officers for 1920, naming the following officials, who will be installed at the first Tuesday night in January: E. Evins, president; R. L. Swinney, vice president; W. L. Hardwick, financial secretary; E. L. Quinn, treasurer; Bert Jones, recording secretary; E. G. Beal, conductor; W. W. Turner, sentinel. Trustees, F. W. Ehlers, C. S. Miers, L. B. Walker.

The machinists have two lodges in Atlanta, No. 43, which is composed of contract machinists, with about 400 members, and No. 1, the 300 members of which are railroad machinists. The officers elected by Local No. 1 have been announced previously.

Machinists' Local No. 1, of Atlanta, was the first organization of its kind to be formed in the United States and from the membership of 21, when the lodge was started here in 1888, there has grown an international organization with 1,400 locals and a membership of 365,000 in the United States and Canada. The machinists are among the most influential members of the organized labor movement in Atlanta, and both lodges here are in a flourishing condition.

C. A. Beauchamp, Remington Manager, Quits His Position

C. A. Beauchamp, manager for the Remington Typewriter company for the states of Georgia, Florida and South Carolina, whose office has been in Atlanta, has resigned

C. A. BEAUCHAMP.

his position on account of pressure of private business.

Mr. Beauchamp has been connected with the Remington Typewriter company since January 1, 1907, and his popularity has increased year by year. That he was popular with his employees is attested by the fact that the local employees of the Remington Typewriter company presented him with a beautiful Scottish Rite and York Rite emblem at a recent banquet in his honor, in appreciation of his wonderful work.

Mr. Beauchamp will rest for a short period and then dispose of some business and residence property which he owns on the north side of the city. Land which he owns in Texas has developed oil possibilities and he intends to develop this as soon as possible.

During the 13 years of his connection with the Remington people, Mr. Beauchamp has built up a wonderful business. He is well known in each of the three states over which he has supervision and great regret has been expressed that he is to leave.

His resignation takes effect today and as yet no successor has been named.

A revolving lawn sprinkler has been equipped with a screen by an inventor so that it will spray only a semi-circle, leaving a walk or adjoining lawn dry.

Richardson-Kirkland Wedding Beautiful Event at Alanhurst

"Alanhurst," the home of Mrs. Joseph Richardson at East Lake, was the scene last night of a beautiful Christmas wedding, when her daughter, Louise Beardsley, became the bride of Randolph Withers Kirkland, of Camden, S. C.

An intimate company of close friends and relatives was assembled to witness the ceremony, which took place at 8:30, Rev. W. W. Memminger of All Saints' Episcopal church officiating, and the attendants were: Mrs. Pressley D. Yates, the bride's sister, matron of honor, Miss Caroline Wooten, of Covington, maid of honor, Miss Fannie Watlington, of Oklahoma City, Okla., Miss Elsie Kirkland and Miss Mary Kirkland, of Camden, sisters of the bridegroom, bridesmaids; Mr. Alexander Heyward, of Columbia, S. C., best man, Messrs. John Whittaker, Lenox Kirkland and William Stephens, of Camden, groomsmen. Little Miss Mary Frances Yates was flower girl, and Master Charles Yates and Master Stirling Burnett were cushion bearers.

The bride came down the stairs with her brother, Mr. Alan Richardson, and the ceremony was performed in the living room, an apartment of spacious and graceful proportions in the center of the house.

An altar of palms with branches of holly and mistletoe was built up against the pipe organ, which was half veiled with smilax, and the wedding music was provided by an orchestra in conjunction with the organ.

The bride was lovely in white satin, the same gown which had been worn by her three sisters, Mrs. Pressley D. Yates, Mrs. Reeves of the army, and Mrs. Stillwell. It was exquisitely hand embroidered by their mother and trimmed with Duchess lace. The bride's veil of princess lace formed her train, and it was draped from sprays of orange blossoms. Her bouquet was of white hyacinths and brides roses.

The matron of honor wore a handsome costume of white satin and lace. The bridesmaids were gowned in white satin and silver lace and the Christmas color which was carried through many decorative details of the wedding plan was expressed in their sashes of crimson tulle tied with big butterfly bows which fell into their trains. Their bouquets were of poinsettias tied with red tulle.

At the reception which followed the ceremony, Mrs. Richardson, was assisted in receiving by Mrs. Kirkland, the grooms' mother, and the attendants.

The house was beautiful with the Christmas decorations, holly, mistletoe and poinsettias having luxuriant backgrounds in palms. A buffet supper was served, and the bride's cake was the pricipal feature at one end of the dining table, which had as its center piece a plateau of poinsettias.

Mr. and Mrs. Kirkland left during the evening for a wedding trip, and they will make their home in Camden, where he is successfully engaged in the cotton business.

The bride is one of the most attractive of Atlanta's pretty young women, a graduate of Washington Seminary, and especially talented in music. She is the daughter of the late Joseph Richardson, prominent in the railroad world and a leader in art and musical interests.

Yesterday at noon Mrs. Thomas Kirkland entertained the bridal party at a beautiful luncheon at East Lake Country club.

YOUNG FRANK MALLARY DIES FROM PNEUMONIA

Macon, Ga., December 31.—(Special.)—Frank L. Mallary, Jr., aged 12 years, son of Mr. and Mrs. Frank L. Mallary, died today after a three weeks' illness with pneumonia. In addition to his parents, he is survived by four sisters: Mrs. P. D. Willingham, Jr., Mrs. Broadus Willingham, Jr., of Macon; Mrs. Smith, of Tennille, and Miss Lucile Mallary, of Macon.

"Why don't you marry me?"

"Because I don't love you."

"Why need that matter? We'd simply have a five-year start on half the people in our set."—London Blighty.

The Strong Withstand the Winter Cold Better Than the Weak.

Old people who are feeble and younger people who are weak, will be strengthened and enabled to go through the cold weather by taking GROVE'S TASTELESS chill TONIC, which is simply IRON and QUININE suspended in syrup. So pleasant even children like it. You can soon feel its Strengthening, Invigorating Effect. Price 60c.—(adv.)

Tickle Tickle Tickle

That's What Makes You Cough

Hayes' Healing Honey

Stops The Tickle By Healing The Throat

35c per Bottle

Stomach Out of Fix?

'Phone your grocer or druggist for a dozen bottles of this delicious digestant,—a glass with meals gives delightful relief, or no charge for the first dozen used.

Shivar Ale

PURE DIGESTIVE AROMATICS WITH SHIVAR MINERAL WATER AND GINGER

Nothing like it for renovating old worn-out stomachs, converting food into rich blood and sound flesh.

Bottled and guaranteed by the celebrated Shivar Mineral Spring, Shelton, S. C. If your regular dealer cannot supply you telephone

McCORD STEWART CO., Distributors for Atlanta.

A Beautiful 1920 Calendar

—for the asking—

MAXFIELD PARRISH, the world-renowned artist, was engaged by the Edison Lamp Works of the General Electric Company to design and paint a calendar for 1920 that would portray the development of light.

For beauty of coloring, richness of blending and artistic design, it is doubtful if Maxfield Parrish ever painted a more inspiring picture than Prometheus, who, with the aid of Minerva, went up to heaven and lighted his torch at the chariot of the sun and brought down fire and light to man.

The calendar, size 8½x19 inches, is ready for distribution. While they last they are free for the asking, provided you call in person at the store.

CARTER ELECTRIC COMPANY

63 Peachtree Street

Ivy 82

"BRYANT SERVICE Is the High-Class Taxi Service"

Taxi?

Start the New Year Right

By Using *Bryant Taxi Service*

We'll take you there quickly, safely, comfortably, economically, in our efficient taxi service.

Our chauffeurs are careful, courteous and attentive. Our cars are comfortable, roomy, commodious, new and good-looking.

Our rates are wonderfully reasonable, either by the trip or by the hour. Let us take you to and from business, to the theater, shopping or calling, to trains, or for a pleasure ride.

You can get a private car service from us for less money than you can maintain a car of your own.

Phone Ivy 82. You'll get prompt and dependable attention.

"Thanks" Phone Ivy 82

Bryant Taxi Service

Open Day and Night Ivy 5293

Hotel Ansley Phone Ivy 7640

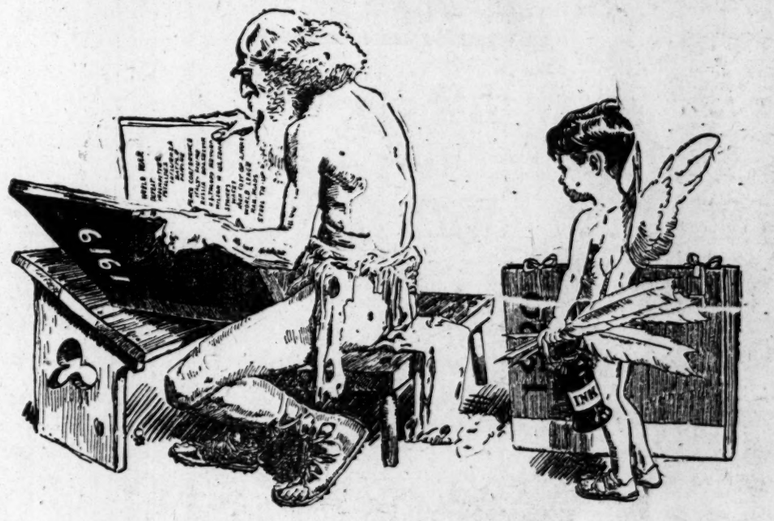

Adieu, 1919—
Welcome, 1920!

¶ There's a new book to be written during the next 366 days. May its pages contain none of the trials and troubles of the book just closed, but may all its joys be re-written.

¶ In making new resolves for the coming year, one among the best should be that whenever and wherever possible the products of home enterprises will be given preference in making purchases.

¶ Such a resolve—and its consistent observance—will mean a great deal to the development and prosperity of your home section.

¶ Be a party to this growth and improvement during 1920. Call for and use the products of—

J. K. ORR SHOE CO. Manufacturers of Red Seal Shoes

FRANK E. BLOCK CO. Bakers of Kennesaw Biscuits

MORRIS FERTILIZER CO. Manufacturers of All-Animal Matter Ammoniated Guanos

A. M. ROBINSON CO. Makers of Aragon Shirts, Pants and Overalls

WHITE PROVISION CO. Packers of Cornfield Hams, Bacon and Wieners

Sports — CONDENSING THE DOPE

EDITED BY LES RAWLINGS

Walter Camp Reviews Football's Greatest Season in History

By Walter Camp.

No football season in the history of the game has had a longer continued aftermath than the season of 1919. The interest which followed the war in all sports seems to have had its acme in football. The additional fact that Harvard journeyed clear across the continent to play a match with Oregon at the Tournament of Roses in Pasadena on New Year's Day, 1920, kept the football enthusiasts at a high tension, and led to the gridiron game being extended into a new calendar year.

All-Americans.

The season of all-America teams and their selection has not yet died out, and many will be the discussions before open fires this winter as to the merits of the many high-class players who contended for this honor throughout the year. A direct result of this has been to confirm the opinion many times expressed that the year just passed brought out more high-class backfield men than any other season, nor was the line without its stars, and stars, too, of the first magnitude but it was in the backfield that the quantity as well as the quality of men was best illustrated.

Rodgers, of West Virginia, was the most generally chosen man of all for the position of fullback, and well did he deserve it, for he was not only a strong, powerful runner, but he was also a high-class general. He gave all the signals from fullback position, thus really assuming all that work which is usually performed by the quarterback. He could also kick well and had a low drive which he could place with great accuracy; altogether this man thoroughly deserved all the encomiums heaped upon him.

Changes in Coaches.

The coaches and coaching systems of several of the universities will also undergo changes on account of the season of 1919, Cornell will put in another man; Yale is making changes, and many of the other colleges have the matter under consideration. Never has the demand for first-class coaches of the gridiron game been more insistent and the salaries are mounting up until college authorities are beginning to worry. It is said that a difference in this point of view, arising at Minnesota a year ago, has not yet been settled satisfactorily. It is the old question of paying a coach more than a college professor.

Unfortunately, the good old law of supply and demand seems to be entering into this football situation quite as strongly as it does into all other affairs of life. Nautrally it seems almost ridiculous to think of offers made to Dempsey, the boxer, of aquarter of amillion dollars for one fight, and then to think how many teachers' salaries this amount would pay for many years. But human arrangement has never been able to supplant or very materially interfere with the action of that natural law which goes on steadily defeating legislation to reduce the high cost of living and, in fact, winning out against all efforts of human pigmies to alter it.

Intersectional Games and Longer Trips.

Another very marked development has come about in the football world, and that is the tendency of teams, even the big ones, to consider longer and more extensive trips. It is said that even the service team which, by the way, has received the concession of at least one game away from the home grounds, a thing practically unheard of before, may, in the long run, receive further opportunities for play outside the home grounds. Another rumor has it that Harvard will, perhaps, not this next season, but before long, take on a return game with Michigan; this would heal the sore which has been ranking in the breasts of Yost and the Ann Arbor people for some time.

Michigan came on to Cambridge and played Harvard and there was a belief that Michigan, if they gave Harvard a good game, there, would be placed on the schedule another year. Whether this involved a trip out to Michigan on Harvard's part, was another matter. But at any rate, Michigan did give Harvard a hard game—one so close that Harvard barely won—but Michigan did not again appear on the Harvard schedule.

A trip by Harvard to the middle west would be hailed with delight, not only by Michigan, but by all the conference teams. In the case of the service teams, there is much to be said from the standopint of recruiting in letting the country see the sort of young men the Army and Navy are bringing up. This phase of the matter has never been sufficient impression, but it comes to the fore more and more and is being really recognized by those most directly interested.

Charges Against Center College Team Withdrawn.

As Center college has been placed upon Harvard's schedule for next fall, a special interest has been aroused here by certain charges as to professionalism there, appearing in an article in The Times, by Major Carl Smith—these charges are retracted in the following letter:

"Fairmont, W. Va., December 3, 1919.

"Dr. W. A. Garfield, Centre, College, Danfield, Ky.

"Dear Sir—I have yours of the first relative to an article published in my paper about your football team, and I am glad to hear from you. In my issue of this morning, I took steps to correct what seems to be a very great injustice done unwillingly by us, to your school, and your letter assists me to accomplish this.

"I am also sincere when I tell you that it gives me the greatest pleasure to correct the story, for such a team as yours should have united support; not have the heese of the country roasting it. I enclose an article in my paper printed this morning and at the earliest opportunity I am going to incorporate portions of your letter in another story.

"I would like to hear from you again.

"Very truly yours,

"EARL H. SMITH,
"Editor The Times."

Demand for Athletic Direction Still Increasing.

There is an opportunity for a really international serivce to be rendered by this country to many of our allies, and that opportunity has come before us now with renewed emphasis since the war. The United States has carried the matter of training in athletic sports to a far higher degree than any other country; in fact, with the exception of Great Britain, this science has been neglected in all these foreign countries save where an occasional American representative has been secured to make a start along the line. The organization that has come closest in contact with this fact has been the Y. M. C. A., and during the war hundreds of their directors made names for themselves abroad in this particular branch.

This is all now bearing its fruit, and this organization is besieged with requests for athletic directors to be sent abroad, and they are answering in a small measure, but our schools for developing men for this work are not large enough nor are there enough of them. We ought to send more men and more highly advanced men; a few of our best have gone, but any school or college in this country today, requiring a first-class athletic director, finds that the supply of these men is indeed limited.

Among others who have gone over for the Y. M. C. A. lately are Platt Adams, to Italy; Arthur Marriott, to Greece, and Joseph Pipal, to Czecho-Slovakia. As a matter of fact, some big university will establish on a large scale a school in

Continued on Page 15.

HARVARD TACKLES GOOD TEAMS IN '20

Centre College Will Be Biggest Drawing Card on Crimson Schedule, With the Possible Exception of Yale.

Cambridge, Mass., December 31.—Now since the noise of the battles of the past gridiron season is hushed and quite reigns in the Harvard stadium once more, the follower of football naturally turns his attention to the prospects for next year.

The athletic powers that be at Harvard have arranged one of the heaviest schedules that Harvard has ever played. The past season plainly showed the weakness of the system of only one or two large games a season, and so the schedule of the Crimson for the coming year is much heavier than the one of the past season.

Centre Coming

The main drawing card of the season will be the appearance of the wonderful Centre College team. Notre Dame and Williams also appear in the line up for the first time in several years, but it will be the initial performance in the stadium of the whirl wind Kentucky aggregation. The team set the entire football world on fire this past season with its sensational playing. The brand of ball it played was modern to the last degree and modern football seems to be the tend of times. It is a question whether Harvard wi endeavor to instill some modern ideas into her team the coming season, or whether she will remain loyal to the old system.

Boston College, Tufts, and Springfield have been dropped from Harvard's schedule for 1920. These three teams were easily smothered the past season and they have given way to the three teams mentioned above. Another change in the schedule is that Brown has been dropped back to the "buffer" position between Princeton and Yale. Virginia will occupy her usual place on the schedule and it is expected that the Old Dominion will put up a better fight than she did this year.

The schedule is as follow: Sept. 25—Open; Oct. 2—Univ. of Maine; Oct. 9—Notre Dame; Oct. 16—Williams; Oct. 23—Centre College; Oct. 30—Virginia; Nov. 6—Princeton; Nov. 13—Brown; Nov. 20—Yale.

Heydler Wants 1920 Meeting of National Convention Put Off

New York, December 31.—John Heydler, president of the National League, today suggested to Ban Johnson, president of the American League, that the annual meeting of the National Commission, scheduled for next Monday in Cincinnati, be postponed. Heydler advised Johnson that it would be impossible for him to be in Cincinnati next Monday because of personal business.

The date of the annual meeting of the National Commission is fixed in the national agreement as the first Monday in January, when the two major league presidents shall get together and elect a chairman. Heydler suggested that this meeting be held at the same time that the joint schedule committee meeting is held.

Moran to Fight Fulton.

Newark, N. J., December 31.—Frank Moran, of Pittsburg, and Fred Fulton will meet in an eight-round bout at the First Regiment armory here January 12, it was announced today. The bout will be Moran's sixth in a series of "comeback" contests in which he has knocked out four of his five opponents.

THAT GUILTIEST FEELING : : : : : : : By Briggs

Yale's Attempt To Install Polo Being Criticized

Suggestion by Devotee of Game That Sport Be Included on Major List Starts Storm of Protest.

The rumored attempt of Yale university authorities to have polo installed as a major sport among the leading American colleges has brought about a storm of criticism, that has rarely, if ever, been equaled in this country. As a matter of fact polo was never seriously considered at the New Haven institution, but was merely suggested by a devotee of the game, who explained he did not think the Yale athletic curriculum contained sufficient real red-blooded sports.

Although there were no less than two dozen attacks on the proposed addition of polo to the present athletic list, all objectors based their protests on the fact that successful playing of the English game involved the maintenance of a stable of polo ponies, the upkeep of which would be tremendous," compared with the possible returns.

Seizing upon the suggestion as an opportunity to scatter some propaganda, however, several eastern polo clubs have offered to assist in working out plans whereby leading American colleges may have the use of trained and seasoned ponies. The object of these clubs, of course, is to bring greater popularity to their sport.

Harvard authorities refused to comment on the proposal. Some of the Crimson athletic leaders unofficially declared polo impossible for our colleges, but even this declaration was made in such a manner that it was plain the matter had not been given even momentary consideration.

At the present time polo is played only at one American college and that is at West Point. The embryo generals have adopted the game as part of their course in horsemanship, but their contests are confined to academy teams, with perhaps a game or two each season with a crack team representing the cavalry department of the United States army.

'Phenomenal' Smith, Pilot

BY MALCOLM KENNEDY

Star of Past Generation

A youngster was assigned to pitch the opening game for Norfolk against the Portsmouth club of the Virginia league in 1900. It was the rookie's first game in professional company. He was nervous and passed the first three batsmen without getting in a strike, the fourth batsman hit out a three-bagger.

In the first inning five runs were scored. Cries of "Put him out," "Can him," "Get a pitcher in the game," came from the fans, and the youngster was dead willing to quit. The manager came to him and, placing his hand in a kindly way upon his shoulder said:

"Boy, you have the stuff, but you are nervous. You are going to get over that in an inning or so, and I am gooing to let you finish the game, if Portsmouth makes a hundred runs."

Norfolk Won.

The big lad finished the game and Portsmouth never put over another run. Norfolk won by a score of 6 to 5. Had that youth been chased to cover, perhaps the game would never have had a Mathewson, for the recruit was Christy Mathewson, and John (Phenomenal) Smith was the manager. Christy won about all his games for Norfolk that season and, under the tutelege of Smith, was shaped to do the wonderful stunts he performed for the New York National the following season.

In less than a year the name of Mathewson was on every lip, and the great hurler gives John Smith credit for keeping him in the game. Matty is positive that he would have quit pitching if he proved a failure in that game.

"Phenomenal" Smith.

Now, who was John Smith? Today few, if any, fans remember or even heard of John Smith. Thirty years ago it was "Phenomenal" Smith, the most sensational left-hander in the game, for back in the eighties and nineties Smith was regarded as a real phenomenon, for the reason that he had developed curves and drops which were almost uncanny because of the unusual break they took. Smith was using stuff away beyond his generation; he possessed a "drop" which equaled the one "Dutch" Leonard uses today.

Pitched Curves.

It was an acknowledged fact that when Smith was at the crest of his ability as a hurler, he could produce the most astonishing curves of any hurler in the game. Many of the famous pitchers of that time were noted for one particular curve or drop. Buffington, Ramsey, Mike Morrison, for instance, were famed for using a wonderful down-shoot. McCormack and Billy Rhines, with Joe McGinnity, used a "rise" ball which was regarded as a phenomenon, but "Phenomenal" Smith was master of every known curve.

It was said that Smith could actusually make a ball curve upwards, and demonstrated this phenomenon many times to satisfy critics. For two seasons Smith was unhittable, major or minor league teams, it didn't matter, Smith simply mowed them down, and half the time he was only playing at pitching.

Had Hard Sledding.

"Phenomenal" Smith, with all his skill, had a tough time getting a foothold in the majors, as usual, in a case like Smith's his fame was so widespread that when he caught on with a big team the old heads wanted to show him up as a counterfeit. In a trial with the Brooklyn team June 17, 1885, against the St. Louis Browns, his backing failed to work and made 21 errors, the shortstop making seven. Smith walked off the field. The same thing happened when the Athletic club gave Smith a trial. The old hurlers were jealous of the young pitching marvel.

Smith had no kindly hand extended to him when he was trying to break into the big game. He never forgot the above mentioned incidents. He remembered them when he laid his hand on the shoulder of the big lad down in a Virginian ball yard 20 years afterwards. He remembered them when he faced these same teams when he was at the zenith of his prowess. The record given here will illustrate how "Phenomenal" Smith used the teams that turned him down.

With Newark Club.

It was with the Newark club in 1885 and 1886 that Smith won nation-wide fame. Newark had a splendid team and after the signing of Smith, were in great demand in exhibition games and played about 20 during the two seasons that Smith was with the team, the great southpaw pitching 14 of them.

In games against the Athletic club, one of the outfits that did its best to show Smith up, the batsmen of that aggregation were at the mercy of Smith, making three hits, four hits and one hit respectively in the three games, and to make it strong Smith fanned 33 men.

Of Smith's most noteworthy games was when he met the Providence club, champions of the world, and held them to three hits, shut them out and fanned 15 batsmen. Perhaps the greatest piece of pitching Smith ever pulled off was against the Baltimore club, when that organization was a big league outfit. It was the nearest to a perfect game ever pitched. The only break was in passing a batsman, but Smith caught him napping. Newark played a perfect game, 27 batsmen going out in succession. Smith fanned 16, and not a ball was hit outside of the diamond.

Detroit team of the National league were in the throes of a terrific struggle for pennant honors in 1886. The management secured Smith to finish the season. The exact sum was never told the public, but 'twas said the highest sum ever paid a hurler for working in three games was handed to "Phenomenal" Smith and he earned part of it by holding the Philadelphia team to a two-hit game in his first attempt.

Goes to Const.

At the close of the season of 1886 Smith was induced to go to California. He pitched three games and his wonderful skill amazed the coast fans In his first effort he put over a hitless game, fanning 17 batsmen. In his next game the opposition made but three hits and 16 fanned. In his farewell game against a team made up of the best players on the coast Smith handed out a one-hit game and struck out 15 batsmen as a parting remembrance of "Phenomenal" Smith's vilst to the Pacific coast.

Britain Boasts No Marvel Since Bendigo Reigned

English Fans Brood Over Beckett's Downfall and Dream of Blighty's 1850 Champion.

By Al Spink.

Those who follow the English ring closely are a unit in saying it has not had a real heavyweight champion in the last thirty years.

Not since the days of Jem Mace and Charley Mitchell has England sent a man to this country who could match up with the best of the Americans.

Those who know laugh when any one suggests that Joe Beckett, whipped by Georges Carpentier the other day, compares in any way with the old and famous champions like Mace and Mitchell.

After the latter two stepped out of the fighting world there came a crop of heavyweights who did nothing to distinguish themselves.

Seventeen years ago, or in 1902, to be exact, after Mace and Mitchell disappeared from the English arena, Jack O'Brien, an American light heavyweight, went over there and whipped all comers.

Leaving England, due to lack of any worthy opposition, O'Brien left the field there in possession of Bombardier Wells, who posed as a wonderful fighter for a little while.

When Wells was at the zenith of his fame, Georges Carpentier, a 17-year-old French laddie, came into the arena and, finding no worthy opponent in France, he challenged the Englishman to meet him on neutral soil.

Wells accepted the challenge and named Brussels, the Belgian capital, as the battleground. That place suited Carpentier and when they met the Frenchman put the Bombardier down and out in exactly forty-five seconds.

A little later the Bombardier came to America to meet Frank Moran and this time he lasted nine rounds.

Later Wells met other American heavyweights, but went out so often and early in all his fights that soon

Continued on Page 15.

War Camp Community Service Plans Athletic Carnival Tuesday Night

One of the biggest demonstrations for the need in Atlanta of community athletic recreation will be staged Tuesday night at the Auditorium, under the auspices of the War Camp Community Service. The contests will begin at 7:30, and will continue through 10 o'clock. Admission will be free, but children under 15 years of age must be accompanied by adults in order to gain entrance. No reservations for seats can be made, except for boxes, which have already been assigned to Governor Hugh M. Dorsey, Mayor Key, and other state, city and county officials. Members of the board of education have also been invited and will occupy boxes. Mrs. T. T. Stevens, chairman of the women's entertainment committee, has arranged for chaperons and sponsors for the many girls' teams participating in the various events.

The boxing bouts will bring together about twenty very promising youngsters in the different weights divisions, from flyweights to middleweights. All are working hard and some lively scraps will be witnessed when these youngsters meet on January 6. Likewise, the wrestling bouts will be fast and scrappy, as the fifteen time limit will make these huskies of the mat work hard to secure a fall, as no decision will be given without a fall.

These bouts will bring boys from all over the city together, ranging in weights from 100 pounds to heavyweights, and much excitement is created each night at the community house gymnasium, where the different fighters and wrestlers are working.

Volleyball.

The volleyball game for girls will bring together teams from Red Circle unit, Nos. 1 and 2. Team No. 1, under the direction of Mrs. J. E. Wirick, are Misses Gladys Welch, Claudine Welch, Alexia Wirick, Ethel Bryant, Christine Jarman, Cleo Brewer, Lula Bryan, Corinne Warlick, Elizabeth Thomas. Red Circle unit, No. 2, under the direction of Mrs. John W. Rowlett, are Misses Ella Smith, Marven Thomas, Johnnie Rowlett Hetta Rowlett, Charlotte Taylor, Anna Bible, Sarah Gross Mary Clower.

Entries in the medicine ball throw for distance (for girls) to date are Anna Carey, Anna Stanford, Dixie Dodgen, Mabel Turner, Corinne Warlick, Sarah Gross and others. Basketball for men will bring teams from the Hanson Motor company, Tech High school, Boys' High school, Baptist Tabernacle, and the two winning teams will compete in a final game for the championship. The volleyball games for men are the Southern Bell Telephone and Telegraph Company, Fulton Bag and Cotton Mills, the Stone Bakery Company, Tech High School, Boys' High.

Push Ball Events.

Push ball teams are being reorganized by the Hansom Motor company, Southern Bell Telephone and Telegraph company and Fulton Bag and Cotton mills, and this alone will furnish excitement enough to attract the whole city. Anyone who has never seen a game of push ball cannot afford to miss the opportunity. Ask any soldier about it. It was the one big game of the army.

The relay teams are from the Southern Bell Telephone and Telegraph company, Tech High, Boys' High and Hanson Motor company. The opening chorus alone will be well worth the trip to the Auditorium, when seventy young ladies from the Red Circle units, Nos. 1 and 2, contest. Jimmie McGowan and Dave Frank will open the show.

The folk dancing by the girls of Woodberry school and the girl from Oakhurst home of the Southern Bell Telephone and Telegraph company in costume will be two of the attractions well worth seeing.

Entries for the sprints are coming in rapidly and these events will be well filled.

From the opening chorus to the military drill in arms by Fulton High cadets, which closes the big three ring circus performance, the show will be a riot of fun and amusement. It is a community program put on by the community for the community and free to the community. Get there early to make sure of a seat, as the chorus will open the show at 7:30 promptly.

THE PROGRAM.

1. 7:30—Opening chorus.
2. 7:40—Woodberry school, folk dances.
3. 7:55—Medicine ball throw, girls.
4. 7:55—Shot put, men.
5. 8—Boxing and wrestling will begin.
6. 8:10—100-yard dash.
7. 8:15—440-yard run.
8. 8:20 — Folk dances, Southern Bell Telephone and Telegraph company, girls, Oakhurst home.
9. 8:35—220-yard run.
10. 8:40 — Shuttle relay, four teams.
11. 8:55—Basketball game, men, first half.
12. 8:55—Volleyball game, girls.
13. 8:55—Volleyball game, men.
14. 9:08—Basketball game, men, first half.
15. 9:10—Two volleyball games will start, men.
16. 9:11 — Basketball game for men, second half.
17. 9:18 — Basketball game for men, second half.
18. 9:25 — Volleyball championship game.
19. 9:26 — Basketball game for girls, two Fulton High teams, first half.
20. 9:34 — Basketball championship game, first half.
21. 9:42—Basketball girls, second half.
22. 9:50 — Basketball championship, second half.
23. 9:58—Push ball game.
24. 10:18 — Military drill, Fulton High cadets.

ALL-AMERICAN TEAM ANNOUNCED BY UNION

Majority of Athletes Picked Are From Eastern and Western Colleges.

New York, December 31.—Following the custom inaugurated by the late James E. Sullivan, officers of the Amateur Athletic union have selected all-American athletic teams for the year just closing. Secretary F. W. Rubien, in naming the members of the mythical combinations, shows that of the all-American team sixteen are from the west, twelve from the middle west, three from the Pacific coast and one from the south.

Nine have college affiliations and twenty-three athletic club connections. Of the all-American college team ten are from the east, five south and one from the Pacific from the middle west, one from the coast. The personel of the teams follow:

All-American athletic team by events: Sixty-yard run, Carl Johnson, University of Michigan; 100-yard run, Charles W. Paddock, University of South Carolina; 220-yard run, Henry Williams, Spokane A. A. C.; 300-yard run, Loren Murchison, New York A. C.; 440-yard run, Frank J. Shea Pittsburg A. A.; 600-yard run, Thomas Campbell, University of Chicago; 880-yard run, Homer Baker, Glencoe A. C., New York; 1,000-yard run, John R. Sellers, New York A. C.; one mile run, Joie W. Ray, Illinois A. C., Chicago; 2-mile run, Evan C. Dresser, Cornell university; 5-mile run, Charles Pores, Melrose, A. A., New York; 10-mile run, Fred Fuller, Dorchester (Massachusetts) A. A.; cross-country, John Simmons, Syracuse university; 70-yard hurdles, Walter Smith, Cornell university.

120-yard hurdles, Fred W. Kelly, New York A. C.; 220-yard hurdles, Robert Simpson, Illinois A. C., Chicago; 440-yard hurdles, Floyd G. Smart, Chicago A. A.; walking, William Plant, Morningside A. C., New York; standing broad jump, J. C. Hoskins, Chicago A. A.; standing high jump, W. H. Taylor, Marietta (Ohio) Y. M. C. A.; running broad jump, Sol Butler, Dubuque college, Iowa; running high jump, John Murphy, Multnomah (Ore.) A. A. C.; running-step-and-jump, Sherman G. Landers, Chicago A. A.; pole vault, F. K. Foss, Chicago A. A.

Putting 16-pound shot, P. J. McDonald, New York A. C.; throwing 56-pound weight, M. J. McGrath, New York A. C.; throwing the discus, A. W. Mucks, Chicago A. A.; throwing 16-pound hammer, P. J. Ryan, Laughlin Lyceum, New York; throwing the javelin, George A. Bronder, Jr., New York A. C.; pentathlon, Robert Legendre, Georgetown university; all-around, S. Harrison Thompson, Princeton university; steeplechase, M. A. Davaney, Millrose A. A., New York.

All-American college team:

100-yard run, Charles W. Paddock, University of Southern California; 220-yard run, W. Creed Haymond, University of Pennsylvania; 440-yard run, E. C. Curtis, University of Chicago; 880-yard run, Kurt A. Mayer, Cornell university; one-mile run, Dennis P. O'Connell, Harvard university; two-mile run, Ivan C. Dresser, Cornell university; cross-country, John Simmons, Syracuse university; 120-yard hurdles, Walker Smith, Cornell university; 220-yard hurdles, Carl Johnson, University of Michigan; running high jump, R. W. Landon, Yale University; running broad jump, Sol Butler, Dubuque college; pole vault, E. A. Myers, Dartmouth college.

Putting 16-pound shot, W. H. Allen, University of Maine; throwing 16-pound hammer, L. H. Weld, Dartmouth; throwing the discus, E. Gillfillan, University of Notre Dame; throwing the javelin, R. M. Angier, University of Chicago; pentathlon, Robert Legendre, Georgetown university.

AGOGAS ANNOUNCE ENTRY TO BASKET GAME

The Agogas, who made such an enviable record in baseball, have decided to enter the basketball field and want games with teams in or out of town. They have a good, strong team and should be able to hold their own with the best. For games phone or write D. Jordan, 618 Austell building, Ivy 1138. All Agogas are requested to be at the Auditorium Friday night at 7:30 o'clock for practice.

SAVANNAH GOLF CLUB GRANTED NEW CHARTER

Savannah, Ga., December 31.—Judge Meldrim, of the superior court, yesterday granted a new charter to the Savannah Golf club, the club having been organized in 1899 and chartered for twenty years. The charter renewal provides for twenty years more of incorporation. The granting of this charter is interesting in historic reference also from the fact that, according to the files of the Columbia museum, the first golf club ever to be organized in the United States—probably the first of its kind in the world—was organized in Savannah in 1811.

HIGH COST OF LIVING TO BOOST PLAYERS' PAY

New York, December 31.—The high cost of living probably will result in baseball players demanding increased salaries next year, according to officials of local clubs today.

Baseball contracts for the 1920 season must be mailed before midnight tonight to reserve a player. Of the three local major league clubs, the New York Americans have signed eight regulars, the New York Nationals three, and the Brooklyn Nationals five.

NEW YEAR

As much as we hate to admit it, at one second after 12 o'clock last night, 1919 was relegated to the minors on account of extreme old age, and his place was taken by a whirlwind youth named Kid 1920, said to pack a wallop that will keep us all guessing for at least twelve months. 1919 was all right, maybe, but he will have to answer for a lot of things, if the topers ever meet him in the other world.

The one safe wager: In the championship bout on the night of December 31 bet your money on 1921. That kid's a comer, and will probably send the boy who is hitting so hard this morning back to the bushes.

That's as far as this column is going in doping out any athletic affairs for the rest of the time the old world spins through space.

Even if the old year has gone out of date, eating hasn't.

There's a moral to that tale: Trust the dopesters to a certain extent, but don't let that extent reach to your pocketbook.

It's a long year that doesn't bring forth a Leonard-Dundee fight, and 1920 is to be noted for its brevity.

They like to fight each other, and that's half the battle. If Leonard really means to make for a knockout the other half doesn't matter.

It's the referee. A phonograph would do just as well—just so the record has ten counts.

Dundee thinks he can fight, and if Leonard ever admits it the boy gets two votes. The public voted also.

How many have done it so far? "January First, Nineteen Nineteen." Thank you, the "ayes" have it.

Everybody makes mistakes ever so often.

Even Connecticut.

1919 has gone, but few of the dear sex will admit it by the first anniversary of the long dry spell.

The year never passes to some of them; it's always coming.

The new year came in all right, and many a private stock of "medicine" went out.

Alcohol isn't the only wood connected with the recipe of the new beverage. Undertakers still use pine.

Saturday night tells the tale: Things don't look a bit bright, but if Atlanta can't win she'll have a mighty good time losing.

Coach Bean will not make any prediction, but he wears a smile, and that enough to satisfy most of us. But either way the wind blows it's going to be a wonderful struggle. That's another of the "safety first" predictions.

They Might Say.

Harvard: "Even if we didn't win, it was a great trip." Oregon: "You can't blame us; the field ran crimson, and we bogged in the gore."

BITS OF SPORT TALK

News of the Athletic Realm Coming Over the Wires.

New Orleans, December 31.—The fall racing season at Shrewsbury, Jefferson parish, came to an end today. Racing will be resumed tomorrow at the fair grounds track under the auspices of the Business Men's Racing association.

New York, December 31.—The first definite statistics showing the extent to which college men participated in various sports during the past year will be revealed today at the annual meeting of the Athletic Research society. Many college physical directors here for the annual college association meetings planned to attend the session as guests of the society.

New Haven, Conn., December 31. T. A. D. Jones, a former coach, probably will come to Yale as football coach next fall, according to an announcement by Professor C. W. Mendell, chairman of the board of control of the Athletic association of the university today.

GIRDED FOR STRUGGLE, ELEVENS CRY "READY"

Pasadena, Cal., December 31.—Harvard and Oregon football teams today completed their training for their contest at Tournament Park tomorrow. After light workouts this morning both coaches said their men were "ready."

More than 30,000 persons are expected to witness tomorrow's game. Every one of the 30,000 seats were sold several days ago, according to the football committee's announcement.

WRESTLING MATCHES AT BIRMINGHAM SOON

Birmingham, Ala., December 31.—Wrestling matches under the auspices of the National Amateur Athletic union will be held in Birmingham April 6 and 7, at the Birmingham Athletic lcub, while boxing events for the Southern Amateur Athletic union title will be staged March 15 and 16, according to announcement of C. W. Streit, vice president of the Southern A. A. U., here today.

WHISKERS JOIN the fat cost of lean living. Smith Brothers' cough pebbles are now 7 megs at all subway stands.

THE FRAILS WILL NOW CLOG the aisles exchanging something they didn't want, and got, for something they didn't want and didn't get.

WINE, WOMEN AND SONG translated from the original Bronx means wood alcohol, widows and angel voices.

LESS NOISE BACK THERE in the nickel seats.

TEN CENTS' WORTH of wood alcohol is too much fun for a poor boy.

CARL MAYS IS STILL a great pitcher between wild pitches.

CROWN PRINCE has joined his dizzy old man in Holland, but we don't see any photographs of any two-handled saws.

CHIN OR NO CHIN, that baby is a wise bird. If he gets any blisters on his hands, they've got to travel through his kid gloves.

PULL IN YOUR EARS, BOYS. Bill Bryan is loose again.

BILL IS RUNNING AGAIN, but not very hard. He wants to get caught.

OUTLOOK FOR THE NEW YEAR is as bright as the inside of a rubber boot on a rainy day. One-room apartments will be 100 smackers a corner. One-room apartments with a window in 'em will be twice as much. If you want the best you must pay for the best. If you want the worst, you must also pay for the best. The smoke from a smoked ham will be 50 cents a puff.

Wood alcohol will set you back 50 cents a drink with the added expenses of flowers and carriages. Sewing machines must be throttled down to 7 miles an hour within the city limits. Every city has its limit.

New York profiteers reached theirs when they raised a bag of sugar to 20 cents a hunt. Bronx restaurant announces hamburger steak at 30 cents a chance. Shoes are $15 a set. Two in a set, but be sure to count 'em before the clerk ties the bundle.

Landlords don't miss the booze, as they are drunk with power. Railroad fare is 3 cents a mile, hit or miss. Which ain't much on the Erie, but a lot on the B. & O. Used to be a cent a mile, drunk or sober.

When you leave a Broadway cabaret the jazz band toots "The End of a Perfect Day." Still, rather a taxicab in New York than a motorcycle in Cathy. A package of cigarettes in all tin foil and no tobacco. The tin-foil habit is awful. Only eight cigarettes in a package and no chance of getting back to the original ten. That's one bowling alley where they never set up the pins that are knocked down.

All the fault of congress, which has writer's cramp in the head from refusing to sign the peace treaty. We'll meet you in Matteawan, where everybody is wrong. But if you're wrong, you might as well be wrong right. Put in the deuces and make it a full deck.

CAN YOU BLAME US for joining the scrowbirds and eating our meals off the backs of our hands?

The Constitution's Markets, Business and Financial News and Reviews

Cotton Was Irregular But Steady Wednesday

Feature of Market Was Liverpool Advance of 3 Cents Per Pound in Early Spots—Net Gain for Day Was 6-20 Points.

RANGE IN NEW YORK COTTON.

	Open	High	Low	Close	Prev. Close
Jan.	38.00	38.05	37.78	37.95	37.88
Mar.	35.83	35.97	35.72	35.88	35.82
May	34.05	34.30	33.97	34.20	34.05
July	32.40	32.73	32.40	32.58	32.40
Oct.	29.30	29.50	29.20	29.50	29.30

Closed steady.

RANGE IN NEW ORLEANS COTTON.

	Open	High	Low	Close	Prev. Close
Jan.	39.30	39.45	39.20	39.38	39.05
Mar.	36.00	36.30	35.80	36.00	35.80
May	34.63	34.80	34.40	34.70	34.51
July	32.96	33.10	32.87	32.99	32.87
Oct.	29.35	29.45	29.30	29.45	29.25

Closed steady.

AMERICAN EXCHANGE.

New York, December 31.—(Special.)—Following were ruling prices on the American Cotton and Grain Exchange, Inc., today:

	Open.	High.	Low.	Close.	Prev. Close.
Jan.	38.02	38.15	37.81	38.05	38.10
Mar.	35.87	36.02	35.75	35.97	35.92
May	34.07	34.31	33.99	34.27	34.17
July	32.43	32.77	32.38	32.65	32.49
Oct.	29.30	29.53	29.21	29.56	29.35

New York, December 31.—The cotton market was irregular today, but showed a generally steady undertone and closed steady at a net advance of 6 to 20 points. March contracts sold up to 35.97, reacted to 35.72 and closed at 35.88 compared with 35.82 at the close last night.

Business was fairly active early, but became very quite during the afternoon when scattering accounts seemed to have been pretty well evened up for over tomorrow's adjournment.

The feature of the early news was the sensational advance of 158 points reported in the spot quotation at Liverpool, equivalent to approximately three cents per pound. Private cables attributed this to buying by spot shorts who were attempting to get cotton to fill out December shipments to Manchester, but the advance failed to cause any excitement around the local ring and after opening at a decline of 2 points on May, but unchanged to 12 points higher on other months, prices eased off slightly under realizing.

Liverpool was a good buyer of near months and of October, however while there was considerable covering of spring and summer positions by Wall street shorts, and the market soon firmed up on bullish spot advices, reports of a continued active demand for cotton goods and a more optimistic view of peace treaty propects. January advanced to 38.05 and July sold up to 32.73, or about 15 to 33 points net higher during the middle of the realizing with later fluctuations day, then turned easier under irregular.

There may have been some selling on the advance in bank discount rates and lower Sterling exchange, but these features seemed to be pretty well overshadowed by the firmer tone of the stock market and the bullish view of the peace outlook.

ATLANTA QUOTATIONS SPOT COTTON MARKET

ATLANTA SPOT COTTON.....40.00c
Same day last year .....Holiday
Receipts, bales 2,284
Shipments, bales 848
Stock, bales 39,548

SPOTS IN NEW YORK.

New York, December 31.—Spot cotton steady; middling 39.25.

23 TO 40 POINTS GAIN MADE IN NEW ORLEANS

New Orleans, December 31.—While trading in cotton today was more or less restricted by the holiday tomorrow, the tone was steady and the market stood at net advances almost the whole session through. Opening higher, the improvement was widened until it amounted to 23 to 40 points.

Reactions carried the market off to levels 2 points under to 20 points over the close of yesteray, but later there were recoveries almost to the highest levels. Closing prices were 12 to 33 points higher than the close of yesterday.

Buying was stimulated on the opening by the nervousness of shorts and their desire to even up over the holiday. A moderate new demand also came in because of the strenght of spots in the Liverpool market and the bulges there in the near positions in the contract market.

Reports that the frieght embargo against tthis port was about to be lifted helped to steady the tone, but without arousing any great buying power. Bullish traders plainly were cautious because of the money situation.

At the best of the day January was 39.45, which compared with the spot price of middling of 40 cents, spots being unchanged.

SPOTS IN NEW ORLEANS.

New Orleans, December 31.—Spot cotton steady and unchanged. Sales on the spot 717; to arrive 200. Low middling 38.25; middling 40.00; good middling 41.75. Receipts 22,589; stock 491,343.

COTTON STATEMENT

Port Movement.

New Orleans: Middling, 40.00; receipts, 22,580; sales, 917; stock, 491,343.

Galveston: Middling, 42.25; receipts, 4,636; sales, 2,416; stock, 319,745.

Mobile: Middling, 38.50; receipts, 1,580; stock, 25,465.

Savannah: Middling, 39.50; receipts, 3,414; stock, 356,200.

Charleston: Middling, 39.00; receipts, 407; exports, 7,624; stock, 63,655.

Wilmington: Middling, 38.00; receipts, 190; stock, 52,953.

Texas City: Receipts, 7,336.

Norfolk: Middling, 38.25; receipts, 1,605; sales, 702.

Boston: Middling, 39.25.

Philadelphia: Middling, 39.50; receipts, 66.

New York: Middling, 39.25; receipts, 372.

Total today: Receipts, 42,204; exports, 7,624.

Total for week: Receipts, 156,235; exports, 97,587.

Total for season: Receipts, 3,816,281; exports, 2,760,004.

Interior Movement.

Houston: Middling, 41.50; receipts, 10,114; shipments, 9,684; sales, 6,443; stock, 216,356.

Memphis: Middling, 40.50; receipts, 9,449; shipments, 6,612; sales, 2,400; stock, 284,484.

Augusta: Middling, 39.25; receipts, 1,331; shipments, 4,482; sales, 570; stock, 209,729.

St. Louis: Middling, 40.50; receipts, 6,910; shipments, 7,600; stock, 7,978.

Atlanta: Middling, 38.90; receipts, 2,284; shipments, 848; stock, 39,548.

Little Rock: Middling, 40.50; receipts, 1,446; shipments, 1,641; sales, 1,641; stock, 56,317.

Dallas: Middling, 41.00; sales, 3,783.

Montgomery: Middling, 39.00; sales, 342.

Total today: Receipts, 31,534; shipments, 29,867; stock, 814,412.

Bank Officials Named.

Savannah, Ga., December 31.—(Special.)—At the annual meeting of the directors of the Hibernia bank, J. P. Doolan, cashier for the past several years, was today elected active vice president, and M. A. Spellman, assistant cashier, was advanced to the position of cashier.

DUGGAN & BOUDEN
COTTON BROKERS
New Orleans
COMMISSION $25

ERNST & ERNST
AUDITS AND SYSTEMS
TAX SERVICE
502 C. of C. CHAMBER OF COMMERCE BLDG. TELEPHONE IVY 7911
OFFICES IN NINETEEN PRINCIPAL CITIES
SPECIAL TAX DEPARTMENT
913-16-17 MUNSEY BUILDING, WASHINGTON, D. C.

Preferred Stocks for 1920 Investments

As a safe and profitable investment for January funds, Christmas bonuses, 1919 profits, etc., permit us to suggest the PREFERRED STOCKS of sound, industrial corporations.

These securities combine a high rate of income with ample security of principal. Dividends are exempt from the normal Federal Income Tax, and are paid in the most convenient way—by check direct to the stockholder, quarterly.

Compare the Federal tax on income from Preferred Stocks with that on income from bonds as shown in the following table (for a married man with $2,000 exemption):

Income from Stocks	Tax	Income from other than Municipal Bonds	Tax
$5,000	$ 0	$5,000	$ 120
10,000	110	10,000	590
16,000	410	16,000	1,370
24,000	1,090	24,000	2,690
50,000	5,510	50,000	9,190

Preferred Stocks, which have been on the market for some time, generally command prices well above par—yielding from 5.85% to 6.25%. Certain of the newer issues of well established companies offer today the same opportunities which these older stocks offered some years ago when first brought out. These newer stocks can be bought at prices to yield from 7% to 8%.

Out of a wide selection we suggest the following as especially attractive and profitable:

7% Cumulative Preferred Stock of the STANDARD OIL COMPANY OF NEW JERSEY, a leading factor in the oil industry. The object of this issue is the further extension and development of the resources of the Company. Callable at 3 years @ 115. Price, @ market to net about 6.09%.

7% Cumulative Preferred Stock of the PAIGE-DETROIT MOTOR COMPANY, earnings 4¾ times annual dividend requirements. The Company is to set aside each year 10% of its annual net profits as a Sinking Fund for the retirement of this issue at 105 and interest. Price, @ 97½ flat to net 7.18%.

7% Cumulative Preferred FIRESTONE TIRE & RUBBER COMPANY. Callable at 110 and accrued dividends. Indenture securing this Preferred Stock provides that the Company will at all times maintain net quick assets equivalent to 125% and total assets equivalent to 200% of the aggregate par value of outstanding Preferred Stock. Price, @ 99½ flat to net about 7%.

All the above stocks ex-dividend payable January 1st.

We recommend these stocks for your 1920 investments and shall be glad to furnish more detailed information regarding them—or any others in which you may be interested—on request.

Bond Department
Trust Company of Georgia
Phone Ivy 71 *Atlanta, Ga.*

Local Market Quotations

ATLANTA BANK CLEARINGS.

BANK CLEARINGS WEDNESDAY	$13,340,730.33
Same day last week	15,258,823.70
Same day last year	Holiday
CLEARINGS FOR DECEMBER	376,294,508.81
Same month last year	263,563,026.07
Increase	112,731,482.74
CLEARINGS FOR 1919	3,290,186,377.62
Clearings for 1918	2,528,485,083.69
Increase	761,701,293.93

QUOTATIONS LOCAL STOCKS AND BONDS

	Bid.	Asked.
Atlanta National Bank	295	310
Atlantic Ice & Coal Corp.	81	82
Atl. Ice & Coal Corp. pfd.	82	84
A. & W. P. Railroad	148	150
Atlantic Steel	94	96
Atlantic Steel, pfd.	92	96
Bibb Mfg. Co. (Macon)	200	210
Cen. Bank & Trust Corp.	154	156
Augusta & Savannah Ry.	90	...
Fulton National Bank	145	150
Exposition Cotton Mills	320	...
Fourth National Bank	330	...
Ga. Ry. & Elec. 5 per cent pfd.	77	79
Ga. Ry. & Elec. stamped	105	106½
Ga. Ry & Power Co. 1st pfd.	70	75
Ga. Ry. & Power Co. 2d pfd.	14	16
Eagle & Phoenix Cot. Mills	210	220
Empire Cotton Oil Co.	82	...
Ga. Ry. & Power Co. com.	10	13
Trust Company of Georgia	375	...
Citizens' & Southern Bank	275	...
Lowry National Bank	235	240
Atlantic Steel 6s	97½	100
Atlantic Ice & Coal Corp. 6s	94	95
Ga. R. R. & Banking Co. 4s	78	83
Cen. R. R. & Bank Co. Col. Trust 5s	89	91
Securities Sales Co.	140	...

ATLANTA LIVE STOCK MARKET.
(Corrected by W. H. White, Jr., President of White Provision Company.)

Good to choice steers, 850 to 1,000 pounds	$ 9.50@10.00
Good steers, 750 to 850 pounds	9.00@ 9.50
Medium to good steers, 750 to 850 pounds	8.50@ 9.00
Good to choice beef cows, 750 to 850 pounds	7.50@ 7.75
Medium to good cows, 650 to 750 pounds	7.00@ 7.50
Good to choice heifers, 550 to 650 pounds	6.50@ 7.50

The above represents the ruling prices on good quality fed cattle. Inferior grades and dairy types quoted below:

Medium to good steers, 700 to 800 pounds	$ 7.50@ 8.00
Medium to good cows, 600 to 700 pounds	6.50@ 7.00
Mixed common cows	4.50@ 6.00
Good fat oxen	7.00@ 8.00
Good butcher bulls	6.50@ 8.00
Choice veal calves	6.50@ 8.00
Yearlings	4.50@ 6.00
Prime hogs, 165 to 225 pounds	13
Light hogs, 135 to 165 pounds	12
Heavy pigs, 100 to 135 pounds	11
Light pigs, 60 to 100 pounds	10

The above applies to good quality fed hogs.

COTTON SEED PRODUCTS ATLANTA QUOTATIONS

Crude oil basis prime	$20.00
C. S. meal 7 per cent ammonia	70.00
C. S. meal Ga. com. R. Pt.	69.00
Cotton seed hulls loose	12.00
Cotton seed hulls sacked	16.00
Linters, 1st cut, high-grade	.00
Linters, clean mill run	.08

ATLANTA MARKETS

(Prices quoted by wholesale dealers to retailers. Corrected daily by the State Bureau of Markets, State Capitol, Atlanta.)

EGGS, POULTRY AND BUTTER.

Eggs, per dozen, No. 1 candled	$ .65
Eggs, storage, No. 1 candled April, per dozen	.50
Eggs, cold storage, No. 1 candled, sterilized	.65
Fryers, live, per pound	.35
Hens, live, per pound	.30
Stags, live, per pound	.25
Roosters, live, per pound	.16
Ducks, live, per pound	.28
Geese, per pound	.22
Turkeys, live, per pound	.45
do, dressed, per pound	.50
Butter, creamery, quarters	.75
Butter, choice table, per pound	.65
Butter, cooking, per pound	.50

PRODUCE.

Cabbage, per cwt.	$4.50
Irish potatoes, cwt.	4.20
Onions (red), cwt.	7.00
Snap beans, hampers	$1.50@ 3.00
Oranges, Florida, crate	4.00
Grapefruit	$3.50@ 4.00
Tomatoes, six-crate baskets	$2.50@ 4.00
Sweet potatoes, cwt.	2.75

FEED STUFFS.

Mixed stock feed, ton	$48@$70.00
Corn, No. 2 bushel	.205
Oats, No. 3, bushel	1.05
Hay, No. 1 timothy, per ton	44.00
Hay, alfalfa, per ton	50.00
Shorts, gray, ton	58.00
Shorts, brown, ton	62.00
Bran, per ton	52.00
Chicken feed, cwt., sacked	$3.75@ 4.50
Alfalfa meal, ton	51.00
Cotton seed meal, 7 per cent, per ton	77.00
Cotton seed hulls, ton	20.00

GROCERIES.

Corn meal, cwt.	$ 4.15
Flour, 24-lb. sacks (per bbl.)	12.20
Flour, 48-lb. sacks (per bbl.)	12.00
Flour, self-rising	add. .25
Cheese	.35

Cash Trading Heavy On New York Stock Market

BY R. L. BARNUM

(The Constitution-Philadelphia Public Ledger Service. Copyright, 1919.)

New York, December 31.—Next to the continued strength in the face of high time and call money the most interesting development of the day in the stock market was the record-breaking volume of cash transactions which appeared on the tape. During the early trading almost every other quotation represented a cash sale.

Ordinarily on the last day of the year there will frequently appear on the tape such quotations as pay 100 or 500 or 1,000 shares of Pennsylvania, followed by the letter C. That means that instead of waiting for Friday to deliver the stock and turn over the check in payment both the stock and check are turned over today. A change in partnership, and many were reported today, might bring about cash gains. Such bookkeeping sales are usually made to establish profits by firms and estates. Today's large volume of cash sales, however, represented transactions made in connection with income tax payments.

General Upward Movement.

On the belief that the market had become oversold, and hence was in a position to advance for technical reasons, if for no other, shorts continued today to cover, causing a general upward price movement, with violent advances in a number of specialties. American Woolen, General Motors and American Sugar were the leaders.

One of the best posted and straightest-thinking investment bankers in Wall street, in discussing today the outlook for the future, said he expected high money rates to continue in Wall street until at least the middle of January, and for a much longer period in general mercantile trade circles. He expects a temporary recovery in the stock market, followed by more uncertainty. As for bonds, he is looking forward to a good market on the grounds that good bond buying will be brought about by the very conditions named above. He is optimistic regarding the investment attractiveness of well selected railroad bonds. He also believes that our government issues offer a most attractive investment for those who are looking for a combination of income and safety.

Wall Street Gossip.

With the closing of the stock exchange at 3 o'clock today all high records were broken for million share days and for the total number of bonds and stocks traded in. For 1919 there were 145 days when transactions in stocks reached or exceeded a million shares. The next highest record was the 114 for 1906; the third, 105 days in 1905, and fourth 77 days in 1916.

This year's turnover in stocks climbed up to 316,000,000 shares, against 286,000,000 for 1906, the previous high record, and 265,000,000 for 1905, the third largest annual turnover. In 1916 the figures were 235,000,000, but in no other year in the history of the exchange did the trading reach 200,000,000 shares. In bonds the turnover was $3,800,000,000, against last year's high record of $2,047,000,000 and $1,062,000,000 for 1917.

It was learned today that the number of bonds to be called next month will amount to $45,000,000. These bonds are largely those of industrial companies which are going to use war profits to pay off maturing bonds bearing fixed charges. The largest single issue is $15,000,000 Studebaker 7 per cent bonds, which do not fall due until 1929.

Foreign Exchange Lower.

Foreign exchange was a little lower today, but the volume of business handled was very small.

During the past few months the decline in our Liberty loan issues has been the talk of the banking world, as well as among the millions of small investors who have placed their savings in these securities. To many the decline is understandable, but to the majority it is beyond comprehension. The security in back of these bonds is without question all that could be desired, and today our government bonds stand up as the premier securities of the entire world. The decline in prices is mainly a question of supply and demand. In connection with the prices now being quoted for United States government bonds the range of prices for British securities for 1919 makes a very interesting comparison.

Consols, for a long time previous to the war considered the premier security of the world, sold during the past year at 49¾, which was the lowest price since 1798, when, during the years of the French war, they sold as low as 47¼.

That price was the lowest on record. The highest price at which British consols ever sold was 113⅞, in 1896. Besides the decline in consols, other British bonds also show large declines.

Apprehension Felt.

There were two points regarding which apprehension was expressed over today's stock market. One was that the last minute rush of sellers for "cash," who had heretofore neglected selling their stocks for income tax purposes, would seriously depress prices. The other was that the volume of these cash sales, necessitating heavy borrowing among brokers in order to make the necessary payments before 3 o'clock, would result in extremely high money rates. Yet in the face of these possibilities the market was remarkably strong. The fact is that a number of people, anticipating a January rise, are already buying. Moreover, some of the bears, as well as the bulls, have losses to record for income taxes, and such people bought stock for cash today.

In finally eliminating the favored position occupied by government securities as collateral for loans at the Federal Reserve bank, the governor of the institution made what Wall street regarded as a significant declaration of policy. The reserve banks, Governor Strong asserted, were not established to facilitate a permanent expansion of credit. They were intended to met seasonal demands and special emergencies. Hence, "the same principles which governed borrowing by banks prior to the establishment of the federal reserve system should now obtain." It has come to be recognized that the weakness of the federal reserve system is its tendency to promote inflation of credit. Prevention of such a movement lies in the hands of th central board, and the financial community is watching keenly to see whether the board will be able to carry out such a policy.

Stocks in New York.

	High.	Low.	Close.	Prev. Close.
Am. Beet Sugar	95	94	94	93
Am. Can	55⅝	54¼	55	53⅝
Am. Car. & Fdry.	141½	138½	140¼	138½
Am. H. & L. pfd.	118¾	118½	119¾	117½
Am. Int. Corp.	116⅞	115¼	116⅝	114½
Am. Loco.	102⅜	101	101	100½
Am. Linseed	77	76¾	77	76¾
Am. Sm. & Ref.	69⅛	68⅝	69¾	68⅝
Am. Sugar	141½	138	140	138
Am. Sum. Tob.	98½	96¼	97¼	95½
Am. Tel. & Tel.	96⅜	95⅝	96⅛	95⅜
Am. Tobacco, bid			260	250
Anaconda Cop.	63⅝	62⅛	63⅝	62⅛
Atchison	83⅞	82	83⅞	82¼
A. C. Line	90½	88⅝	90½	87⅞
A., G. & W. I.	170	167⅞	169¾	167¼
Baldwin Loco.	114⅜	111⅞	113½	111⅝
Balti. & Ohio	32	30⅞	31⅝	30⅝
Beth Steel "B"	98⅜	95¼	97½	96
Canadian Pac.	132½	130½	132½	131
Central Leather	101⅞	98½	100⅝	98¼
Ches. & Ohio	55½	54	55⅜	54½
Chi., M. & St. P.	37⅞	35½	37⅝	36
Chi., R. I. & P.	27⅝	26½	26⅝	26⅝
Chino Copper	38⅜	38⅛	38¼	37⅝
COCA-COLA	40¾	40¼	40⅝	39⅝
Colo. F. & I.	42⅛	41	42¼	40⅞
Corn Prod.	85⅝	84¼	85	84¼
Crucible Steel	222	216	217½	213½
Cuba Cane Sugar	53½	52	52½	51⅜
Erie	13	12⅜	12⅝	12⅜
Gen. Elec.	171⅜	170	171⅝	170
Gen. Motors	342	338	339	337
Gt. Nor., pfd.	78½	77⅝	77⅞	76½
Gt. Nor. Ore. ctfs	38⅞	38	38⅞	38
Gulf States Steel	80⅜	74¼	77½	73
Illinois Central	88	86	86	86
Insp. Copper	60¼	57⅜	60	60
Int. M. M., pfd.	106⅝	103½	106½	103
Int. Nickel	24	23¾	24½	23⅜
Int. Paper	80¼	76½	79¼	76
Ken. Copper	29⅞	29	29⅜	29
L. & N., bid			109½	109¼
Max. Motors	32⅛	30⅝	31¼	30
Mex. Petro.	217	213⅜	217	213⅛
Miami Copper	24⅜	24¼	24⅜	24
Midvale Steel	51	49⅝	50⅜	49¼
Missouri Pac.	26	25	25¼	24⅞
N. Y. Central	70	68½	69½	69
N. Y., N. H., & H.	27	26	26⅞	26¼
Norfolk & West.	97	96	97	95½
Nor. Pac., ex-div.	80½	78½	79	80
Ohio Cities Gas	47⅞	47¼	47⅝	47⅛
Okla. P. & Ref.	9⅞	9⅝	9⅝	9⅜
Pan-Am. Petro.	105¼	103¾	104½	103⅛
Pennsylvania	40⅝	40½	40⅝	40
Pitts. & W. Va.	28⅜	28	28⅛	28
Ray Con. Cop.	21⅞	21⅜	21½	21⅜
Reading	76⅛	76½	76⅝	75
Rep. I. & S.	125⅛	117¼	122½	116¼
Roy. Dutch, N. Y.	102⅜	100½	102⅜	100⅛
Seaboard Air Line	7	6⅜	6⅝	7
do pfd.	14	14	14	13¼
Sin. Oil & Ref.	44¼	42⅜	43⅜	42⅜
Sloss-Shef. S. & I.	75½	73	73½	72⅛
Southern Pacific	103	102¼	102⅝	101⅝
Southern Ry.	22¼	21⅜	22⅜	21⅝
do. pfd.	56	56	56	55⅞
Studebaker Crp.	110⅜	108	108	107⅜
Tenn. Copper	10¼	9⅝	10⅛	9⅝
Texas Co.	228½	222	226	220
Tob. Prod.	93½	92½	92½	92¼
Union Pacific	124	122¼	123⅝	122⅝
U. S. Ret. Stores	94⅜	92½	93	92⅜
United Fruit	201	198½	198½	199
U. S. Food Prod.	79¼	77	78½	76½
U. S. Ind. Alcohol	114⅜	112½	112¼	111
U. S. Rubber	138¼	134¼	136⅝	133
U. S. Steel	107⅝	105½	106⅝	105⅞
do. pfd.	114	113⅜	113⅜	113⅞
Utah Copper	77	75	76½	75⅝
Vir.-Caro. Chem.	67¼	66⅜	67½	66⅜
Western Union	87	87	87	87
West. Elec.	55½	54	55	54¼
Willys-Overland	32	28¼	32	28⅜

Total sales, 1,399,500 shares.

White Potatoes.

Chicago, December 31.—Potatoes, strong; receipts, 37 cars; northern white, sacked and bulk, $3.50@2.60; western stock exhausted.

Provisions.

Chicago, December 31.—Cash:
Pork, nominal.
Lard, $23.60.
Ribs, $18.25@19.25.

VIGOROUS BUYING IN YEAR-END LIST

25 Per Cent Rate for Demand Loans Fails to Halt Advance in Wide Variety of Shares on Wednesday.

New York, December 31.—On the stock exchange the final session of a memorable year was attended by a vigorous buying movement. The advance comprehended an unusual variety of issues and was almost uninterrupted in the face of a 25 per cent rate for demand loans, an utter lack of time money and yet another rise in discounts by the Federal Reserve bank.

An unusual feature of the extensive dealings was the heavy cash selling of many popular issues, this being necessary to establish income tax returns for the expiring year.

Among the factors which contributed visibly to the upward surge in the market was the announcement of the United States Steel corporation of its intention to adhere to the schedule of prices fixed by the war industries board last March.

General news pertaining to the steel industry was again very encouraging. It was pointed out, however, by trade authorities that the expected demand for rails and railway equipment is likely to preclude the acceptance of orders for other finished products.

Steels and equipments were the outstanding features of the session at extreme gains of 2 to almost 10 points, but their leadership was disputed at times by oils, motors and specialties.

Foremost among the latter was American Woolen, which added 17½ points to its recent spectacular advance, though forfeiting a considerable part of its gain in the final hour, when realizing for profits was in active progress.

The bond market was strong on another large turn over, Liberty issues and international war flotations sharing in the general improvement. Total sales, par value, aggregated $24,650,000. Old United States bonds were unchanged on call.

Bonds in New York.

U. S. 2s, registered, bid	100
do coupon, bid	100
U. S. con. 3s, registered, bid	88½
do coupon, bid	88½
U. S. 4s registered, bid	105½
do coupon, bid	105½
Am. Tel & Tel. cv. 6s	98¾
Anglo-French 5s	96¼
Atchison gen. 4s	82¾
Atlantic Coast Line 1st 4s	80
Baltimore & Ohio cv. 4½s	60
Bethlehem Steel ref. 5s, bid	86½
Central of Ga. con. 5s, bid	85½
Central Leather 5s	96½
Chesapeake & Ohio cv. 5s	79½
Chi., B. & Q. joint 4s	94⅝
Chi., Mil. & St. P. cv. 4½s	67¾
Chi., R. I. & Pac. Ry. ref. 4s	67
City of Paris 6s	92½
Colorado & Southern ref. 4½s, bid	74½
Denver & Rio Grande ref. 5s	45
Dominion of Canada 5s (1931)	90⅝
Erie gen. 4s	30½
Illinois Central ref. 4s	76¾
Int. Mer. Marine 6s	94½
Kansas City Southern ref. 5s	73¼
Liggett & Myers 5s	85½
Louisville & Nashville un. 4s	83½
Missouri, Kansas & Texas 1st 4s	59¾
Missouri Pacific gen. 4s	58
New York Central deb. 6s	92
Norfolk & Western cv. 6s	104¼
Northern Pacific 4s	80
Pennsylvania con. 4½s	90
do. gen. 5s	91
Reading gen. 4s	81
Republic Iron & Steel 5s (1940), bid	94½
St. Louis & S. Fran. adj. 6s	61
Seaboard Air Line adj. 5s	35
Southern Bell Tel. 5s, bid	84½
South. Pacific cv. 5s	104½
Southern Railway 5s	86¼
do. gen. 4s	60
Texas Company cv. 6s, bid	101½
Texas & Pacific 1sts	84¾
Union Pacific 4s	85
U. S. Steel 5s	97½
Virginia-Carolina Chem. 5s	93¾
Wabash 1sts, bid	90

Cash Grain.

Chicago, December 31.—Cash:
Corn, No. 2, mixed, $1.43; No. 2 yellow, not quoted; No. 3 yellow, $1.42@1.43.
Oats, No. 2 white, 87½c; No. 3 white, 83¾@85c.
Rye, No. 2, $1.80.
Barley, $1.50@1.58.
Timothy seed, $9.00@12.25; clover seed, $30.00@48.00.

St. Louis, December 31.—Corn, No. 3, $1.52; No. 2 white, $1.48; May, $1.32¾.
Oats, No. 2, 85½c; No. 3 white, 85c; May, 84¾c.

Country Produce.

New York, December 31.—Butter, easier; creamery firsts, 61@69½c.
Eggs, unsettled; fresh gathered firsts, 70@72c.
Cheese, irregular, unchanged.
Live poultry steady; fowls, 30@31c; turkeys, 50c. Dressed, quiet; springs, turkeys, 47@58c; other prices unchanged.

Chicago, December 31.—Butter, unsettled; creamery, 52½@63.
Eggs, unsettled; firsts, 68@69c.
Poultry, alive, lower; springs, 27c; fowls, 25@30c; turkeys, 40c.

St. Louis, December 31.—Poultry, geese, 24c; others unchanged.
Butter and eggs, unchanged.

Live Stock.

Chicago, December 31.—Hogs—Receipts, 17,000; estimated tomorrow, 50,000; weak at 10 to 15c advance; bulk, $14.20@14.45; top, $14.50; heavy, $14.20@14.45; medium, $14.30@14.50; light, $14.20@14.45; light light, $13.85@14.30; heavy packing sows, smooth, $13.65@14.10; packing sows, rough, $13.00@13.60; pigs, $13.00@14.00.
Cattle—Receipts, 4,000; estimated tomorrow, 11,000; firm; beef steers, medium and heavy weight, choice and prime, $18.75@20.00; medium and good, $10.75@18.75; lommon, $8.75@10.75; light weight, good and choice, $15.50@19.25; common and medium, $8.00@13.50; butcher cattle, $5.40@14.75; cows, $6.25@13.50; canners and cutters, $5.25@6.25; veal calves, $15.75@17.00; feeder steers, $7.00@12.25; stocker steers, $8.00@10.25.
Sheep—Receipts, 8,000; estimated tomorrow, $18,000; firm; lambs, $15.50@18.50; culls and common, $12.00@15.25; ewes, medium and good, $8.25@10.75; culls and common, $4.50@8.00.
Louisville, Ky., December 31.—Hogs—Receipts, 2,400; 25 to 50c higher; 165 pounds up, $14.50; 120 to 165 pounds down, $14.25; 120 pounds down, $12.50@13.75; throwouts, $12.50 down.
Cattle—Receipts, 150; steady; heavy steers, $12.00@14.00; beef steers, $8.00@11.50; heifers, $8.00@12.00; cows, $3.00@10.50; feeders, $8.00@11.00; stockers, $7.00@10.00.
Sheep—Receipts, 50; active; lambs, $13.00; sheep, $7.00; bucks, $5.00 down.

East St. Louis, December 31.—Hogs—Receipts, 14,500; steady; top, $14.50; bulk, $14.25@14.55; heavy weight, $14.25@14.50; medium weight, $14.30@14.60; light weight, $14.00@14.50; light light, $13.50@14.35; heavy packing sows, smooth, $13.00@13.50; packing sows, rough, $12.50@13.00; pigs, $12.00@14.50.
Cattle—Receipts, 2,500; steady; beef steers, medium and heavy weight, choice and prime, none; medium and good, $11.50@16.50; common, $8.25@11.00; light weight, good and choice, $13.75@16.75; common and medium, $7.75@13.50; butcher cattle, heifers, $7.00@16.00; cows, $7.00@12.50; canners and cutters, $5.50@6.75; veal calves, light and handy weight, $14.00@18.00; feeder steers, $6.75@12.00; stocker steers, $6.25@10.75.
Sheep—Receipts, 3,000; steady; lambs, 84 pounds down, $17.00@18.00; culls and common, $7.50@14.50; yearling wethers, $11.50@15.75; ewes, medium and choice, $7.00@10.00; culls and common, $4.00@6.50.

Liberty Bonds.

New York, December 31.—Final prices of Liberty bonds today were:

3½s	100.14
First 4s	93.00
Second 4s	91.90
First 4¼s	93.52
Second 4¼s	92.20
Third 4¼s	94.78
Fourth 4¼s	92.20
Victory 3¾s	99.02
Victory 4¾s	98.94

CURB SECURITIES

	High.	Low.	Close.
Aetna Exp.	8	8	8
Allied Packers	20	27	29
American Marconi	6¼	5¾	6¼
Brit. Am. Tob.	26⅝	26⅝	29⅜
Carlight	3	2⅝	2⅞
Gen. Asphalt	118½	112½	118
Gen. Tractors	1	1	1
Grapeola	1⅜	1⅜	1⅜
Hupp Motors	15¼	14⅜	15½
Inter. Rub	16	13½	16
Nor. Am. Pulp	5⅜	5¼	5⅜
Overland Tire	20	20	20
Tob. Prod. Exp.	31	29	31
Triangle Film	⅝	⅝	⅝
Wayne Coal	5	4⅞	5
Nunnally	22	21½	21½
Standard Oils.			
Illinois Pipe	175	174	174
S. O. New Jersey	729	729	729
Independent Oils.			
Amalg. Royalty	1¼	1	1
Cosden, ex-div.	9⅝	8⅞	9½
Elk Basin	8⅜	8⅝	8⅜
Esmeralda Oil (new)	¼	⅛	¼
Federal Oil	4⅝	4⅛	4⅜
Glenrock	3

The Constitution's Markets, Business and Financial News

Trend of the 1919 Markets.

The following table illustrates in a striking way the price changes that have taken place in the various markets during the past year:

	Dec. 31, 1918.	Dec. 31, 1919.
Atlanta Spot Cotton.		
Good middling	31.15c	40.00c
Atlanta Poultry Market.		
Eggs, per dozen	45@54c	65c
Friers, live, per pound	28@30c	35c
Atlanta Cotton Seed Products.		
Cotton seel meal, 7 per cent ammonia	$47.50	$70.00
Cotton seed hulls, loose	19.00	12.50
Stocks, Industrials.		
General Motors	Closed	1045/8	339
Bethlehem Steel "B"	Closed	753/8	971/2
Baldwin Locomotive	Closed	581/2	1131/2
Rails.		
Louisville and Nashville	Closed	1113/4	1091/2
New York Central	Closed	715/8	691/2
Southern Pacific	Closed	241/4	225/8
Oils.		
Mexican Petroleum	Closed	801/4	217
Sinclair Oil and Refining	Closed	283/8	433/4
Bonds.		
U. S. 2s registered	Bid	961/2	100
Am. T. & T., cv. 5s	Bid	90	983/4
Anglo-French 5s	Bid	883/8	953/8
Atlantic Coast Line 1st 4s	Bid	821/2	80
Atlanta Produce.		
Cabbage, per cwt.	$3.00	$5.50
Irish potatoes, per cwt.	2.00	4.20
Sweet potatoes, per cwt.	2.35	2.75
Oranges, per crate	3.75	4.00
Chicago Cash Grains.		
Corn, No. 3 yellow	$1.90	$1.42@1.43
Oats, No. 2 white	.80@81	.83¾@85
Rye, No. 2	1.83	1.80
Chicago Cash Provisions.		
Lard	$23.70	$23.60
Ribs	23.00@23.75	18.25@19.25

PROFESSIONAL VIEWS ON COTTON SITUATION

New York, December 31.—(Special.)—Business today was mainly in the way of liquidation on both sides. In view of tomorrow's holiday prices held firm on buying for Liverpool and southwestern interests, while some of the recent buyers were selling. Economic and financial conditions abroad show no improvement and we do not favor purchases at this time.

J. W. JAY & CO.

New York, December 31.—(Special.)—The market today was quiet, but steady at a small advance from yesterday's quotations, with the principal strength in the May delivery. The federal reserve board issued another warning in relation to commodities, which, as usual, received but little attention, although it probably accounted for some of the easiness in the March position. There is no disposition anywhere to anticipate any decline in prices. All markets will be closed tomorrow and the Liverpool market will be closed Friday and Saturday as well. Over-the-year calling of cotton gave strength to the near positions in Liverpool this morning and that market was again a buyer here. HUBBARD BROS. & CO.

New York, December 31.—(Special.)—Today's market clearly indicated that what evening up process was going on before the year-end had already taken place, as the market was exceedingly narrow, with little or no outside business. Liverpool was quite strong this morning, particularly the near months, and an advance of 158 Liverpool points in the spot quotations caused considerable comment. Call money continues high. No exports were reported up to 9 o'clock and there was little or no news of interest to the cotton market. Sterling exchange was slightly lower. Sentiment in the market is very much mixed, many believing that a period of liquidation is in progress, but the strength of the spot markets of the south and reports from the dry goods centers that prices are steadily advancing indicates a strong underlying position, so that it seems most probable that the beginning of the new year will find cotton in a strong technical position, with demand more pressing than supply. There can be much constructive news in the next month, with little possibility, in our opinion, of anything to radically lower prices, and we, therefore, feel that, although the market may continue narrow for some time and warrants a scalping, the trend will be upward, and we should, therefore, prefer purchasing on any weakness.

JOHNSTON BROS.

New York, December 31.—(Special.)—The sensational feature of the day—the day that closes one grand old year for the producer—was the sensational advance in the price of middling in the great consuming market on the backs of the mighty mercy. All indications point to heavy export movement during January. In view of this, we are rather inclined to expect some improvement in the demand for spots, which could hardly fail to be reflected in an advance in futures, now ruling at an unwarranted discount. CLARK & CO.

New York, December 31.—(Special.)—Today's cotton market was another quiet affair, but reports from foreign and domestic dry goods centers were that prices are strong at high levels and in some instances making further advances. Optimism is felt over the peace treaty prospects. Liverpool, the south and Wall street bought moderately. Call money advanced to 25 per cent. In fact, but for the money situation it seems that cotton prices would advance. Sentiment is slightly more favorable to the market. ORVIS BROS. & CO.

Swift & Co.

Chicago, December 31.—Swift and company, 132¾.

THIRD ADVANCE MADE IN CRUDE OIL PRICES

Pittsburg, December 31.—Oil men were startled today when the principal oil purchasing agency announced another advance in the price of crude oil, Pennsylvania grade being lifted 25 cents a barrel to $5.

These prices are the highest ever quoted in Pittsburg for the grades affected, and spell the third advance within two months. No cause was assigned for the upward movement other than that reserve supplies are not what high authorities in the oil trade believe they should be, and the steady increase may spur development to a point where production will be sensibly increased.

Money Market.

New York, December 31.—Mercantile paper, 6; sterling 60-day bills, 371; commercial 60-day bills on banks, 371; commercial 60-day bills, 370½; demand, 375½; cables, 376½.

Francs, demand, 10.92; cables, 10.90. Guilders, demand, 37⅛; cables, 37⅝. Lire, demand, 13.30; cables, 13.25. Marks, demand, 204; cables, 208.

Government bonds, firm; railroad bonds, strong.

Time loans, strong; 60 and 90 days and six months, 7⅛.

Call money strong; ruling rate, 15; bank acceptances, 4¾.

Bar silver, 131. Mexican dollars, 100¾.

Metals.

New York, December 31.—Copper, steady; electrolytic, spot, 18⅝@19½; first quarter, 19@19½.

Iron, steady and unchanged. Antimony, 9.75.

Metal exchange quotes lead steady; spot and January, 7.75 bid.

Zinc, steady; spot and East St. Louis delivery, 8.82½ bid; 8.92½ asked.

At London, spot copper 115 pounds 7s 6d; futures, 117 pounds 17s 6d; electrolytic, spot, 125 pounds; futures, 128 pounds.

Tin, spot, 341 pounds 7s 6d; futures, 343 pounds 7s 6d.

Lead, spot, 45 pounds 7s 6d; futures, 45 pounds 15s.

Zinc, spot, 56 pounds, 17s, 6d; futures, 57 pounds, 15s.

London Money.

London, December 31.—Bar silver, 76d per ounce.

Money, 3¾ per cent.

Discount rates: Short bills, 5⅞ per cent; three months' bills, 5⅞ per cent.

Rice.

New Orleans, December 31.—Rough rice, no sales; receipts, 6,157; sacks, millers, 6,157. Clean rice, strong; sales, Honduras, 511 pockets, 12⅜@13⅜; Japan, 840 pockets, 11⅜@13; Blue Rose, 7,022 pockets, 7⅛@13. Receipts, 19,979. Bran, per ton, $35.00; polish, $65.00.

Coffee.

New York, December 31.—The market for coffee futures made a generally steady showing today on reports of steadiness in Brazil, expectations of an improved domestic trade demand after the turn of the year and a more optimistic view of peace treaty prospects. The opening was 5 to 12 points higher on covering and a little trade buying. After selling at 15.37 May eased off to 15.25 under realizing, but closed at 15.30 bid, with the general list showing a net advance of 7 to 10 points for the day. January, 14.70; March, 15.10; May, 15.30; July, 15.50; September and October, 15.57.

Spot coffee was reported in moderate demand at 15c for Rio 7s and 24½@25c for Santos 4s. Cost and freight offers were irregular, including Santos 4s at 27.25 to 27.75 and Rios at 19.00 to 19.50. London credits. The official cables showed a decline of 75 in the Rio market, but an advance of ¼d in the rate of Rio exchange on London. The Santos spot market was 200 reis higher, but Santos futures were 100 to 175 reis lower. Brazilian port receipts, 22,000; Jundiahy receipts, 3,000.

Dry Goods.

New York, December 31.—Dry goods markets closed quiet, but firm today. There was a general rising tendency. Higher prices were reported for raw silk, cotton goods and yarns. The general trend of sellers was to limit acceptance of orders because of the volume of business already in hand.

Sugar.

New York, December 31.—The local market for raw sugar was unsettled again today, with refiners still holding off and awaiting developments. There was a little more interest shown by operators, however, and sales were reported of 20,000 bags of Cubas afloat at 11¾c, cost and freight. There was also a sale of between 12,000 and 15,000 bags of Cubas to Galveston interests at 11 cents, cost and freight, clearance by January 8.

In refined there seems to be a little more business going on, with several refiners now accepting orders. Prices are very irregular, ranging all the way from 15.20c to 16.75c for fine granulated.

Cotton Seed Oil.

New York, December 31.—Cotton seed oil was firm early on short covering and with cotton, but later reacted under realizing and scattered commission house selling; the downturn in lard and grains. Final bids were 8 points higher to 5 net lower. Sales, 12,400 barrels. Prime crude, 20.00, nominal; prime summer yellow, spot, 21.65; prime winter yellow and summer white, nominal. The market closed strong; prime summer yellow, 21.65; January, 21.50; February, 21.85; March, 22.30; April, 22.25; May, 22.48; June, 22.40; July, 22.57; August, 22.35. Total sales, 12,200 bales.

Naval Stores.

Savannah, Ga., December 31.—No naval stores market today; holiday.

Jacksonville, December 31.—Turpentine, strong; $1.61; sales, 225; receipts, 143; shipments, 160; stock, 11,546.

Rosin, steady; sales, 1,197; receipts, 429; shipments, 1,305; stock, 91,218.

Quote: E, $16.45@16.55; G, $16.43@16.55; H, $16.45@16.60; I, $16.80@16.85; K, $18.25; M, $19.00; N, $19.50; window glass, 20.75; water white, $21.25.

Newman Elected.

New Orleans, December 31.—Harold W. Newman was elected president of the New Orleans stock exchange today to succeed A. M. Huger.

Richmond Clearings.

Richmond, Va., December 31.—Richmond's bank clearings in 1919 reached the enormous total of $3,090,279,152, according to figures announced today by the Richmond County Clearing association.

Pig Iron Increase.

Birmingham, Ala., December 31.—Production of pig iron, coal and coke in Alabama during 1919 shows a decrease as compared with figures for 1918, according to official figures for eleven months, with December estimated.

Liverpool Cotton.

Liverpool, December 31.—Cotton: Spot in moderate inquiry; prices strong; good middling, 32.00; fully middling, 30.75; middling, 29.50; low middling, 26.95; good ordinary, 24.80; ordinary, 23.50. Sales, 5,000 bales, including 2,400 American; receipts, 11,000 bales, including 8,900 American.

Futures, closing: Near months, strong; distant, steady. January, 26.85; March, 25.21; May, 23.78; July, 22.40; October, 19.55; December, 18.60. Official noon closing: December, 28.50 value.

WALTER CAMP REVIEWS THE FOOTBALL SEASON

Continued from Page 13.

which the very highest grade of athletic director will take courses and will graduate prepared to handle this subject in the most up-to-date manner, and it will become a real accredited profession.

Possibilities of New Rowing Course for Yale.

Several years ago the Yale boating authorities took up quite seriously the development of a racing course along the line of West river, on the marshes to the eastward of their big athletic field. This was previous to their taking on the Housatonic course, and was considered very carefully at the time. However, nothing came of it and the result was that Yale, for some seasons after preliminary practice down on the harbor, has adjourned out to Derby for the quieter waters of the Housatonic and there prepared for her annual regatta with Harvard. Class races have been held out there, and dual contests with Harvard and Princeton.

In fact, the regatta there last spring with the two Princeton crews was really one of the most satisfactory ever held. Yet, with all this, the fact remains that it has been exceedingly difficult in many ways, on account of the distance from the university, and this has led Yale to look back once more with desire upon the development of the West river course. The river winds along through the marsh below the big sand hill on which Yale's athletic field is situated.

There is a tide gate at the extreme southern end, where the river runs into the harbor, and up to the north there are some manufacturing properties, but the water is there and the river is fairly straight, and it would not seem to be any great engineering feat to make a rowing course; in fact, the advantages are simpler in requirement than what Oxford and Cambridge have put up with for many years.

There is a possibility of flooding the entire meadow, if that should seem advisable, and making quite a sizable and attractive lake. Yale will, however, for the present, probably be satisfied with just a rowing course.

Carpentier, Mitchell and Lenglen.

The sport-loving people of the United States want to see Carpentier and Mlle. Lenglen, they want to see Abe Mitchell. They are promised a sight of the French heavyweight champion, and there is a fairly well-founded rumor that Mitchell will be over here in the spring. If that wonderful French girl comes, too, fighting enthusiasts, golfing cranks and tennis devotees will all have had a satisfaction not equaled in any season. For, about Carpentier there is a sort of halo of romance.

He is not a great mascular giant; he looks anything rather than the traditional type of fighter. And he has alwaysbeenmore ir less mysterious in some way, and to this air of mystery his speedy knockout of Beckett has added much. And the American public revels in the mysterious. Then, too, Carpentier has a most attractive countenance.

There is a look of determination, but none of the beetle-browed glare somethink must gowith the fighter. So our people have a soft spot for the Frenchman and will welcome him gladly. As for Abe Mitchell, the American golfers are anxious to see the man who is outstripping Vardon, Taylor and Braid. They wish to see this consistently long driver and see how he compares with some of our best noted swipers.

Finally, as to Mlle. Lengler, all the women and most of the men of our tennis courts have heard so much of this French girl's prowess at the nets that they are eager to see her in action. And itis a mighty strong recommendation to have taken a woman's championship at Wimbeldon. N mere flashy performer can do that. So if someone will kindly send over Mlle. Lenglen, she will be hailed with acclaim here.

BRITAIN BOASTS NO BOXING MARVELS

Continued from Page 13.

he came to be known as "the man with the glass jaw."

On his return to England, Wells met Gunner Moir, a 35-year-old, and kept up his "glass jaw" reputation by falling before the skill of Moir in three rounds.

Like England, Australia has had no real heavyweight champions in recent years, nor has she anything of that sort now.

Three decades ago, Australia forwarded fighters to this country who swept the board clean. It is over three decades ago since she sent Peter Jackson, Joe Goddard and Frank Slavin to this country.

A little later Kangargoland sent us the champion middleweights, Robert Fitzsimmons and Dan Creedon, and the great lightweights, Young Griffo and Tommy Tracy.

Three years ago she sent us Les D'Arcy, her most wonderful middleweight, who might have made a great record in this country had not the greatest fighter put him out of the running.

Old-timers in England were greatly disappointed at Joe Beckett's poor showing against Carpentier.

They had begun to look on Beckett as another Bendigo, one of England's greatest fighters. They liked the two, for they were of about one size, not great big hulks of flesh weighing over 200 pounds, but men weighing around 170 pounds.

Bendigo, unlike Beckett, however, besides being a man of fine muscular development for his size, was a fine, scientific boxer, a good all-round athlete and a proficient swimmer.

In boxing he stood left foot foremost in a side position, presenting a very small target for an opponent.

Bendigo won the title English champion from Deaf Burke, a man who succeeded to the honor after Jem Ward retired. Burke was not a great bruiser and was easily defeated on a foul in ten rounds.

Bendigo's fame rested mainly on his three great battles with Ben Caunt. The latter stood six feet two and one-half inches and was not only the strongest pugilistof his time, but the old-time writers declared him to have been the strongest conditioned man that ever entered the prize ring.

Bendigo's last battle was with Tom Paddock, whom he defeated in forty-nine rounds at Mildenhall in 1850.

The old-time fighters in England were continually in jail for breaking the peace following their battles, and Bendigo was no exception to the rule.

When he was in prison for the twenty-eighth time, Bendigo was strongly moved by a sermon delivered by the prison chaplain; on his release he embarked on a new career, that of an evangelist. His curious phraseology and quaint method of expressing himself drew vast crowds to his meetings in London and other big cities. He settled down to live at Nottingham, where he was greatly respected, and died there in 1880.

On June 2, 1891, a memorial to the old fighter was set up at Nottingham, a huge crowd of curious sort of people who had known Bendigo as a bruiser, saloonkeeper and preacher attending the unveiling ceremony.

The memorial is in the shape of a life-sized sleeping lion, carved in stone and mounted on a pedestal.

An inscription reads, "In memory of William Thompson (Bendigo), who died August 23, 1880, aged 69. In life always brave, fighting like a lion; in death, like a lamb, tranquil in Zion."

During his ring career Bendigo fought twenty battles and was never defeated.

London Stock Market.

(The Constitution—Philadelphia Public Ledger Service—Copyright, 1919.)

London, December 31.—(Special Cable.)—The volume of business in the stock markets was well maintained and the general tendency remained good. The outstanding features were a further advance in home railway stocks and the renewed activity and strength of the textile group of securities. Oil shares also showed strength and business in the rubber section was on broader lines with an upward tendency in prices.

P. and O. Stock rose sharply and there were also buyers of iron and steel shares.

Being the last day of the year money was in strong demand and there was a large turnover of credit. The amount of business done by the Bank of England in loans for the week at 6½ per cent. in discounting short bills at 6 per cent. was on a substantial scale.

In the open market, rates for day to day money ranged from 5 per cent up to six per cent, while for weekly fixtures borrowers paid 5 and 5 1-4 per cent.

New York exchange continued to move unfavorably, the rate closing at $3.78 5-8 as compared with $3.78 7-8 on Tuesday. French and Belgian francs were again weaker, Paris at 40f 92 1-2c against 40f 81c and Brussels at 40f 35c against 40f 65c.

BOY PAINFULLY SHOT ON WEDNESDAY NIGHT

Clarence Nichols Wounded at Roadhouse, After Fight.

Clarence Nichols, a white boy 17 years old ,living at 186 Murphy avenue, was shot and painfully injured Wednesday night as the aftermath of a fight in a road house on the Campbelltown road.

Nichols, in a statement Wednesday night, said that he had been engaged in a quarrel with some men at the house who he did not know, and that he considered the tilt at an end until he left the road house to come to Atlanta.

As soon as he stepped into the darkness, says Nichols, he was shot from the rear, the bullet entering the right hand side of his neck and coming out on the left side of his jaw. Nichols presumes that the assailant was undoubtedly the stranger with whom he had had the fight.

Police are investigating the affair with a view to ascertaining the identity of the assailant. Physicians at Grady hospital say that the condition of the wounded man is not serious, and that he will recover.

CONVICTS BLAMED FOR HOLD-UP HERE

Continued from First Page.

into the search for the escaped prisoners. Soon afterwards it was reported from Hapeville that an Overland automobile, license number 52949 Ga. had been stolen from the garage of J. W. Kirkland, of Hapeville, and that the Orr Motor company's building there had been entered and a quantity of cigarettes and cigars had been taken.

Police Sent to Pike County.

The car found abandoned near Barnesville answers the description of the one taken from the garage of Mr. Kirkland.

It is thought that the convicts after abandoning a Dodge car, the second machine used in their spectacular escape, took to the woods, back-trailed to Mountain View and had hid there until late at night to enter the store and supply themselves with civilian clothes.

Immediately after the recovery of the abandoned car had been reported five county police officers were sent to Barnesville, where they are making a thorough search of the nearby country in an attempt to apprehend the convicts before they can leave the section.

The two convicts for whom the outlying country in Fulton and neighboring counties had been scoured by armed posses since their escape Tuesday morning when three of them, then working with a gang on the Macon drive made their escape by jumping to the running board of a passing car containing A. S. Jones, his wife and three children. They ordered the driver, Mr. Jones, to "drive like hell," later stopping the car after they had ridden a safe distance and dumping the father of the family out, continuing for a good distance with the mother and the three children, after which they were likewise allowed to leave their car.

One of the three convicts, "Dick" Jester, was recaptured, his love for a girl, Miss Caryl Saine, of Marietta, causing him to start on a back trail toward Atlanta. Seeing a car, he asked for a lift, and the occupants, Chief George Mathieson and a deputy, accommodated him. His ride took him back to the gang.

Claim of Police.

It was claimed by the county police that Webb and Dickerson continued their course toward Macon until they neared Jonesboro; then they turned back toward Atlanta in an attempt to foil the county officers, and to secure civilian clothing.

The description of the two men still at large, as given by county police officials, follows:

One hundred dollars offered for the capture and delivery to Fulton County Tower, Atlanta, Ga., of one Joh Webb, serving life sentence, who escaped from Fulton county chaingang on December 30th, 1919.

Description: Color, white; age, 20 years; height, 5 feet 10¾ inches; weight, 178 pounds; bust, 38 inches; waist, 36 inches; thigh, 21 inches; hat, 7¼ inches; shoes, No. 9; color of hair, decided blond; eyes, light blue; first upper right tooth gold; second upper left tooth gold; ¼-inch vertical scar on right cheek; one very dim scar near center of forehead; one very small oblique scar on inside base of left thumb; one small oblique scar between first and second joint left thumb; two small round scars on first joint of little finger, right hand.

Relatives: Mother, Mrs. C. L. Webb, Summerville, Ga.; brother, O. L. Webb, R. F. D. No. 5, Box 32, Summerville, Ga.; sister, Mrs. Della Moss, General Delivery, Englewood, Tenn.

Broke into store Tuesday night between Hapeville and Jonesboro an dstole two pair corduroy pants ,two brown shirts ,two green sweaters, two caps with large spots.

One hundred dollars offered for the capture and delivery to Fulton County Tower, Atlanta, Ga., of one Roy Dickerson, serving a 5-year sentence in Fulton county chaingang, who escaped on December 30, 1919.

Description: Color, white; age, 22 years; height, 5 feet 8 inches; weight, 141 pounds; bust, 30 inches; waist, 29 inches; thigh, 18 inches; hat, 7⅛ inches; shoes, 7½ inches; color of hair, brown; eyes, blue; build, medium stout; tattoo of star back of left hand, junction of thumb and first finger; tattoo of dagger on back of left arm; tattoo of eagle and star on inside of left arm; tattoo of woman and flag on inside of right arm; tattoo of cross on calf of left leg.

Relatives: Father, J. E. Dickerson, 413 South Conception street, Mobile, Ala.; wife, Mrs. R. E. Dickerson, 122½ Maple street, North, Little Rock, Ark.

Broke into store Tuesday night between Hapeville and Jonesboro and stole two pair corduroy pants, two brown shirts, two green sweaters, two caps with large spots.

CAREER OF WEBB LIKE DIME NOVEL.

Joe Webb, daring desperado of Floyd county, whose exploits eclipse even the flights of a dime-novel author's fancy and whose death sentence was commuted by Governor Dorsey after half a hundred people had made pleas in his behalf, is the most remarkable of the three convicts who escaped from the Fulton county gang Tuesday.

Webb, 19 years of age, was sentenced to be hanged for a murder committed in Floyd county after the case had been in the courts for two years. This sentence was commuted by Governor Dorsey on about August1, after fifty-five prominent women of Georgia had pleaded for his life on account of his youth.

Ten days after his death sentence had been commuted Webb escaped from the Chattooga county chaingang, only to be recaptured several days later in Birmingham, Ala., through letters he had written to a sweetheart in Atlanta. After he had made his escape from the gang Webb longed to see his old sweetheart. He wrote her several letters, and one making a date to meet her in Birmingham fell into the hands of detectives, who kept the date instead of the girl.

After he had made his escape from Chattooga county chaingang and had been recaptured in Alabama, Wedd was sent to the Fulton county chaingang for safe keeping.

Movie Thrillers Eclipsed.

His daring escape Tuesday with two other co-conspirators for liberty by jumping to the running board of a passing car and ordering the driver to "drive like hell," later dumping the occupants of the car out nd continuing for several miles with the car, eclipse many thrillers of the movies.

It is stated by prison authorities that Webb made a model prisoner until his death sentence was commuted. After the commutation of this sentence he became unruly, and at times incited other prisoners to show signs of rebellion.

His nineteen years of life filled to the brim with exploits, escapades and adventures, Webb is again leading the officers of the law a hard chase in his endeavor to keep his freedom.

PROMINENT DOCTORS GATHER HERE TODAY

Chi Zeta Chi Medical Fraternity Holding National Convention Here.

The Chi Zeta Chi Medical fraternity will open its national convention in Atlanta today, meetings to last through Saturday. Headquarters are in the Piedmont hotel, room 425. A large attendance is expected, as delegates are reporting hourly from various parts of the United States. Practically every state east of the Mississippi is represented, and a number of representatives are coming from the west.

An elaborate social program has been arranged, including a smoker, auto ride over the city, theater party, dinner-dance at Capital City club and banquet.

The mornings will be taken up in business sessions, while the majority of afternoons and evenings will be given over to social entertainment.

Many prominent physicians from all over the United States will attend, and the convention will go down in the annals of the fraternity as the greatest in its history.

The local chapter at Emory university and the Atlanta alumni have arranged the convention, and have spent considerable time and expense to assure the visiting brothers an excellent time.

One of the interesting events of the convention will be the "Black-Cat" initiation, which will take place Thursday evening after the smoker.

NEW YEAR'S WILL BE HALF-HOLIDAY AT THE CITY HALL

Although no formal proclamation was issued by the mayor, city employees will be granted a half holiday today, beginning at 1 o'clock this afternoon.

Not all departments will take advantage of the half holiday, however, since in some of them there will be much work to do toward closing the business of the old year and opening that of the new.

The department of comptroller is one of these. This office will be closed to the public all day, but the clerical force will be busy completing the records of the year. The same thing will be true of the sanitary department and probobly also of the construction department.

Atlanta Literature Will Help Advertise South African City

Atlanta's reputation as a city of spirit, and a city of well appointed accomodation are shown by the request received Wednesday by the Chamber of Commerce for copies of "boosting" literature, to be used as a model for the literature that will advertise Durban, Natal, off the coast of South Africa, as a sea-side resort.

The communication was finally sent to the chamber's offices after it had travelled rather an extensive journey in search of an American city provided with the kind of literature desired.

The original request, coming from George Reburn, borough librarian of the South African town, was directed to the secretary of the American Library Association in Chicago, asking that the association lend its aid in procuring the literature that was to serve as a model, in an advertising way, of the pamphlets to be published setting forth the benefits of Durban as a resort.

The secretary of the American Library Association, in forwarding the communication to the Carnegie library in Atlanta, said obvious, if silent, tribute to Atlanta's reputation as a city well-supplied with library facilities. And finally the letter found its way to the Chamber of Commerce office, from where the desired literature will be sent.

DROP IN TEMPERATURE PREDICTED FOR TODAY

Atlanta has been exceedingly fortunate in the fine weather which has prevailed during the Christmas holidays and the weather man predicts that this fair weather will continue, with possibly a slight drop in temperature for today.

Clear weather has prevailed over nearly the whole United States for the past ten days, with only a little extremely cold weather in the upper lake region.

Shipments out of Atlanta for the north should be prepared to withstand a temperature of about freezing during the next 36 hours.

REWARD OFFERED FOR ASSAILANTS OF MARSHAL FORD

Governor Dorsey yesterday offered a reward of $500 for the arrest with evidence to convict of the unknown person or persons who assaulted A. C. Ford, marshall of Decatur, and inflicted upon his head wounds with a heavy blunt instrument from the effect of which he died on December 29.

So far no trace of the assailants of Mr. Ford has been found by the officers of this or DeKalb county.

NEW SERMON SERIES AT SECOND BAPTIST

An effort is being made to make the Sunday evening service at the Second Baptist church of commanding power during the new year. To this end Dr. Henry Alford Porter is announcing a series of sermons which will be preached during January and February. The general theme will be "Bible Fools and Their Folly." The subjects in their order follow:

January 4—"The No-God Fool."
January 11—"The Rich Fool."
January 18—"The Self-Confessed Fool."
January 25—"The Pessimistic Fool."
February 1—"The Fool's Bargain."
February 8—"The Fool's Joke."
February 25—"The Fool's Finale."
February 22—"God's Fool."

TAX-FREE
BONDS and STOCKS
Get Our List
J. H. Hilsman & Co.
ATLANTA

134 PEACHTREE ARCADE
Business Announcements, Commercial Stationery; Club Announcements, Lodge or Emblem Cards
Webb & Vary Company Inc.
Printers, Engravers, Stationers

Atlantan's Are Thanked For Generosity to Grady

The following communication has been received by The Constitution from the administration at Grady hospital, of which Steve R. Johnson is superintendent, thanking the people of Atlanta for the generosity which they showed them during the past few months, and particularly during the holidays:

On behalf of patients in Grady hospital, the administration desires to take this means of making known their appreciation for the hundreds of things that have been done for them during the past few months, and in particular during the holiday season.

So numerous have been the sources of assistance, that it would be impossible to enumerate them all, and to thank the generous givers individually, but such unselfish acts cannot be allowed to pass unnoticed and unthanked. No one who made the rounds of the several wards after they had been so beautifully decorated by the young ladies of the various clubs and Bible classes could fail to read the joy and happiness in the patients' faces, and to see their unspoken appreciation for these evidences of the true Santa Claus spirit. The youngsters on the roof garden were not one whit happier than the white-haired old man, and the recent young mother in their respective beds, when they awoke Christmas morn to find that the merry old saint had not forgotten them amid their new and unwonted surroundings. More than one who had looked forward to the holiday season, feeling that Dame Fortune had given him a poor deal when she landed him in the city hospital for Christmas, in recounting the pleasures of the day has declared that he found it the happiest Christmas of his life, thanks to the generosity of many unknown and unseen hands. Hence, to each and every citizen of this community who contributed some labor, gift or funds to this work of good cheer, the patients of the hospital would have us express their sincerest gratitude and thanks.

Organizations Thanked.

In addition to the Christmas efforts and contributions, however, there have been many who have been aiding by the work of their fingers and from their pocketbooks to make the patients more happy and comfortable day by day for the past five months. Their interest has been aroused through many channels—their response has been whole-hearted and immediate. To Mrs. Spencer Atkinson, chairman of the hospital committee of the Georgia Federation of Women's clubs, her efficient committee, and the various clubs who have assumed special works in the hospital's various departments, we owe many thanks for their earnest and hearty co-operation. The Red Cross and allied organizations have given most bountifully of their supplies and labor. A detailed list of work—the total of which has reached amazing proportions—is not feasible, but a few organizations, and the character o ftheir work is enumerated.

The Woman's Auxiliary from the Council of Defense; numerous firms and individuals who have sent the ever-welcome flowers; the food committees, who will supply any special foods needed and not obtainable on the routine hospital diets; the several young ladies who give their personal services constantly in the work of the out-patient departments; the Young Women's Bible class from the Central Presbyterian church, who make surgical dressings, and numerous other church committees that have made clothing, bed linen and equally essential hospital supplies in great quantities. The numerous contributors to the fund for bathrobes and slippers for the patients—those who organized and obtained these subscriptions; the committees which made up gowns and pajamas; those who supplied shoes, bedroom slippers, underwear and night clothes for the children, etc., have accomplished wonders in ministering to our patients' needs.

Comfort Given Patients.

One who does not live in the hospital world and breathe the ward atmosphere, can have no conception of how greatly these things have been needed, and of the genuine comfort and happiness they have given to our many patients—of how the morale of the patients, nurse sand doctors has been built up by these evidences of the heart interest of Atlanta's citizens. With the New Year and its needs confronting us, we give silent thanks for the promise of continued interest in the pressing needs about us, and for the support we believe will be given by the voting public to measures which must come forth to finance the unprecedented expansion of Grady hospital in its effort to keep pace with the city's most pressing of all needs, viz: beds an dequipment to care for its deserving sick and wounded. When the public spirited men and women of the community show such co-operation as has been shown during the past five months in our efforts to care for the city's unfortunates, it is an unfailing stimulus to us to give nothing short of the best that is in us professionally in ministering to their needs.

MAY FIX MILK PRICES ON BUTTER FAT BASIS

Henry Branham Explains Why Proposed Method Is Fairest of All.

A joint meeting of the board of control of the Georgia Milk Producers' association, with the association members, was held Wednesday in the assembly hall of the Chamber of Commerce building, at which the desirability of arranging prices of milk on a butter fat basis, rather than on the haphazard basis that now disregards quality, was the main topic of discussion.

The object of the meeting was to hear a report from the committee appointed at the last meeting of the association to arrange a price on milk. This committee reported that it had been unable to communicate with more than one or two of the wholesale dealers in Atlanta. This committee proposed to take a step, declared to be the most forward step in the selling of milk ever taken in Atlanta; that is, to sell milk on a butter fat basis, the basis being 4 per cent, paying a little more for milk from 4.5 per cent on up to 6 per cent butter fat.

The Only Fair Way.

"This is really the only fair way that milk can be sold," said Henry Branham, of the state agricultural department, in discussing the situation, "and is the way it is sold in most of the large cities of the United States.

"If the Georgia Milk Producers' association will sit steady in the boat and the dealers show any appreciation of efforts to get a fair standard, conditions will be greatly helped for consumers and the city of Atlanta. The public ought to, and doubtless will, stand with the producers demanding the sale of milk on a butter fat basis.

"Whether the figures will be satisfactory to all or not will in time work itself out, but the situation can only be helped by the consumers knowing what they are getting and only paying for what they get. The Milk Producers' association will work great good for producers (the men who get up at 3 o'clock in the morning, do the milking, put money in equipment and pay overhead charges; also for the consumers, in the end, if the public will stand by the association and the association is not talked to death by its own members.

Deliver at One Place.

"The final end of this is that milk will have to be delivered at one place. Already the express companies have agreed to give a place at the deposit. It will be delivered at one place, and in the hands of one man will be the delivery and do the grading. Not only will this man, employed by the Milk Producers' association, have the delivery and the grading in hand, but he will also return the empty cans to the producers.

"This association has the brightest prospects for 1920 that it has ever had. Our sincere prayer is that the Lord will be with them in their efforts to eliminate everything from the production and sale of milk that does not help the producers, the dealers and the consumers of milk."

The president of the organization is H. D. Moore, of Conley, Ga., and the secretary-treasurer is P. V. Hall, of Decatur. J. P. Humphries, of Acworth, chairman of the price committee, has been graciously lauded by his fellow members of the association for his indefatigable efforts in connection with the work of the organization.

H. R. CALEF
STOCKS AND BONDS
HEALEY BLDG. IVY 4897

$100,000
ELBERT COUNTY, GEORGIA,
FIVE PER CENT GOLD BONDS.
Sealed bids are invited for the purchase of $100,000.00 Road Improvement Bonds, in whole or in part, and accompanied by certified check for 2 per cent of the whole amou t, at the Office of the Commissoners of Roads and Revenues of Elbert County, Georgia, at Elberton, Ga., at 12 o'clock, Georgia standard time.
JANUARY 5, 1920.
Financial statement and full information furnished on request.
W. M. GROGAN, Clerk,
JAS. Y. SWIFT, Chairman,
Bond Commissioners, Roads and Revenues, Elbert County, Georgia.

1919 Is Dead
Now comes the New Year with its wonderful possibilities, its great potentialities.
Opportunity knocks not once, but a thousand times. Forget vain regrets, remember only the knowledge gained by mistakes.
Resolve Now
That this year you will invest a portion of your money wisely. Take advantage of the expert advice offered by men thoroughly familiar with investment values.
We will gladly study your individual requiriments and suggest securities suited to your particular needs.
Don't you lose by not taking advantage of our service?
SERVICE SECURITIES SALES CO. SECURITY
PHONE IVY 2200
BERRY H. COLLINS PRESIDENT
GRANT BLDG. ATLANTA
BONDS STOCKS

V. M. Womack, C.P.A. J. R. Harper, C.P.A. J. D. Bansley, C.P.A.
WOMACK, HARPER & BANSLEY
Certified Public Accountants
ALL PHASES OF ACCOUNTING PRACTICE
Hurt Building. Atlanta, Georgia.

JULIAN CLARK Member Exchange
C. M. CLARK Member Exchange
E. R. CLARK Member Exchange
CLARK & CO.
71 WALL STREET, NEW YORK
Established 1908
Members American Cotton & Grain Exchange — Members Clearing House
Orders Handled in Units of 10 Bales Correspondence Invited
Margin $3.00 during day, protected by stops, and $5.00 good to market overnight.
Reference: Banks of New York

UNITED STATES MORTGAGE & TRUST CO.
LOANS MONEY ON REAL ESTATE
ON DESIRABLE RESIDENCE AND BUSINESS PROPERTY
W. B. SMITH, REPRESENTATIVE, 706 FOURTH NAT'L BANK BLDG. IVY 16.

On This, the First Day Of the New Year

I feel that it is only justice to myself and the vast throng who have pledged me their support in my race for Tax Collector of this county, to republish the announcement which I made on the 10th day of last August, which is republished herewith, because I am in this race until the last ballot is cast, with every confidence in the final result.

Announcement

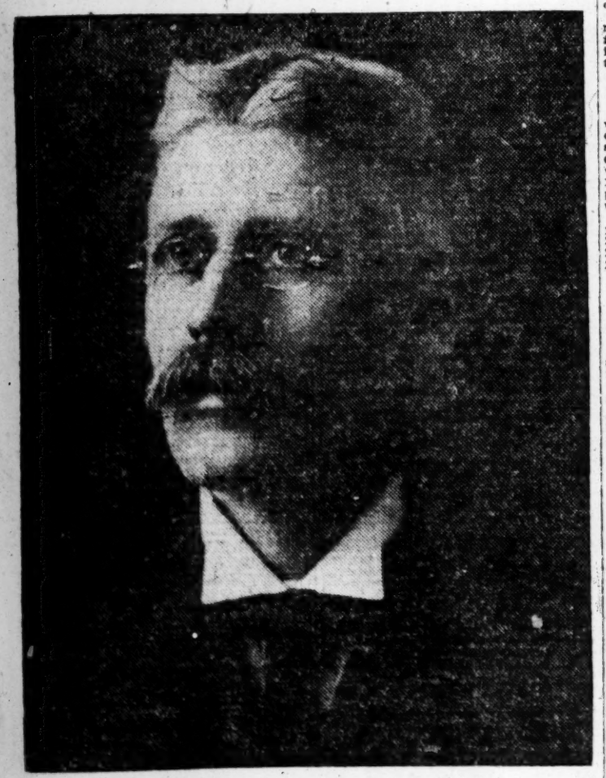

I hereby announce myself as a candidate for State and County Tax Collector at the primary to be held in 1920. I am making this announcement merely to conform to the usual custom of candidates, as a large number of the voters of this county have been informed in a personal way that I was in this race, and, after conferring personally with not less than a thousand men, I have been greatly pleased with the encouraging attitude of 95 per cent of those with whom I have conferred.

I will announce a list of deputies or assistants who will be entirely acceptable to the general public

"COST PLUS" PLAN RAPPED BY EXPERT

Army Engineer Corps Technician Says Contracts Fostered Fraud and Inefficiency.

Washington, December 31.—Cost plus contracts fostered fraud and inefficiency, Colonel Clarence O. Sherrill, technical expert in the army engineer corps, testified today before a house subcommittee investigating war expenditures.

Colonel Sherrill said the engineer corps at the outbreak of the war was capable of supervising all construction of buildings, adding that no waste of government money would have resulted under this system.

"Woman in Case" Of Brown Killing Held Behind Bars

Mount Clemens, Mich., December 31.— Cecile Beatrice Vester was surrendered to the authorities here shortly before 8 o'clock this morning and placed in the county jail on a charge of murdering J. Stanley Brown.

The girl, who stoutly maintains her innocence, was brought here in a taxicab from Detroit, where she spent Tuesday night under guard of a Chicago newspaper man, who located her Monday night at Kalamazoo.

Mrs. Vester's arrival so early was unexpected, and several of the county law officers had to be awakened to learn that the woman whose whereabouts since Monday have been carefully guarded, had been formally surrendered. The story she told the newspaper men and Chief of Police Straight, who it became known today questioned her yesterday, will be carefully checked this forenoon, and it is understood two persons previously questioned by the authorities probably will be recalled for interrogation.

Prosecutor Johnson has been quoted as saying he believes the woman was not directly responsible for Brown's death, but that she knows the guilty person and will be able to aid in clearing up the mysetry.

The brief session of the coroner's inquest last night was unproductive of important new evidence and was adjourned until Friday. Physicians testified that Brown was shot at close range from within the automobile in which his body was found near here a week ago.

Ruth Prevost Brown, the widow, and her cousin, Lloyd Prevost, who had previously been held as material witnesses and released, refused upon the advice of their attorneys to testify at the inquest, and were released.

According to Chief Straight, Mrs. Vester gives an apparently unshakable alibi, and implicates two other persons previously questioned by the authorities.

Questioned this morning by Sheriff Caldwell, Mrs. Vester repeated the statements made to the newspaper men who located her. She maintained she was in Battle Creek the night Brown was shot at the wheel of his automobile. This statement, she said, could be substantiated by Ben Sorenson, a Camp Custer soldier. Sorenson, it is understood, is still at Camp Custer.

GRIFFIN CAPITALIST TO CONSTRUCT HOMES

Griffin, Ga., December 31.—(Special.)—That the deadlock which has prevailed in Griffin during the last three years in the construction of rental houses has at last been broken is evidenced by a contract placed yesterday for eleven modern residences for rental purposes by Thomas L. Shapard, local capitalist and manufacturer. There has been a great deal of discussion here, as elsewhere, on this important subject, many plans having been made and suggestions offered, but until the present no practical solution has been arrived at.

Mr. Shapard purchased the land a few days ago and closed the building contract with the Wheaton-Tyus company, of Griffin, for immediate execution. The total outlay will be in the neighborhood of $50,000. There has been no let-up of heavy construction in Griffin, a score of store buildings, two immense warehouses and a large apartment house have been constructed, but until now it has been utterly impossible to secure the character of houses covered by the present contract. It is thought, however, that now the deadlock has been broken a number of additional contracts of the same kind will be let at an early day.

Prominent Sportsman Dies.

New York, December 31.—Andrew Miller, one of the owners of Life and among the foremost of American sportsmen, died of heart disease at his home here today.

THE FOURTH NATIONAL BANK OF ATLANTA

It isn't what you earn or receive that will make you rich. It is what you SAVE. If you cannot save, watch out. Make a test of your will-power and grit by saving money this year. Let the Fourth National help.

Fourth National Bank

At Five Points

U. S. Railroad Administration Announces Establishment of NEW THROUGH TRAIN

Effective January 4th, 1920

Between

Jacksonville—Atlanta—Cincinnati

Via

SOUTHERN RAILROAD LINES

On Following Schedule:

8:15 A.M	Lv. Jacksonville	Ar.	1:05 P.M.
5:20 P.M.	Ar. ATLANTA	Lv.	1:55 A.M.
5:35 P.M.	Lv. ATLANTA	Ar.	1:40 A.M.
11:20 A.M.	Ar. Cincinnati	Lv.	8:25 A.M.
9:35 P.M.	Ar. Cleveland	Lv.	11:35 P.M.
8:35 P.M.	Ar. Detroit	Lv.	10:20 P.M.

THROUGH SLEEPING CARS BETWEEN—ATLANTA, CINCINNATI, CLEVELAND, DETROIT—ATLANTA, JACKSONVILLE, ST. PETERSBURG, FLA.

ROYAL PALM

Has been extended and is now operating through to

CINCINNATI—INDIANAPOLIS—CHICAGO

On Following Schedule:

5:35 A.M.	Lv. Atlanta	Ar.	1:25 A.M.
11:20 P.M.	Ar. Cincinnati	Lv.	8:10 A.M.
2:30 A.M.	Ar. Indianapolis	Lv.	4:55 A.M.
7:50 A.M.	Ar. Chicago	Lv.	11:30 P.M.

Passengers may occupy sleeping car upon arrival, Indidanapolis, until 7:00 A. M.

Reservations, information, etc., upon application.

Consolidated Ticket Offices

No. 74 Peachtree Telephone Ivy 2726

THE CLANCY KIDS — Some New Year Resolutions. — By PERCY L. CROSBY

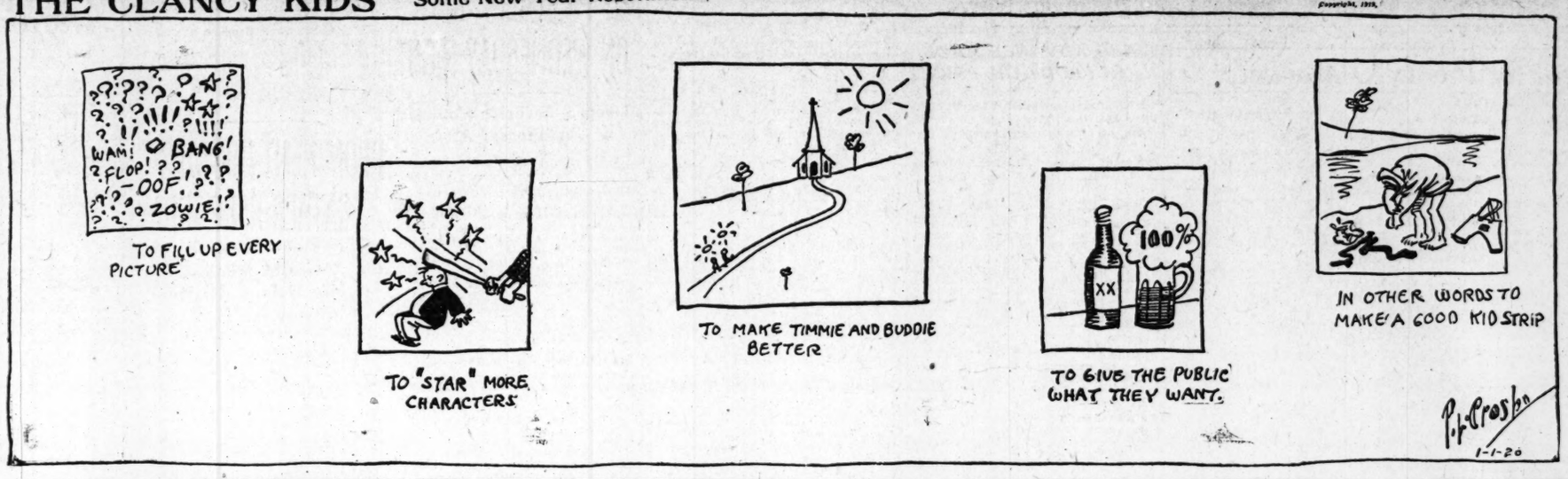

PLEDGES LABOR'S AID TO SOLVE PROBLEMS

Washington, December 31.—Samuel Gompers, president of the American Federation of Labor, in a New Year statement, pledged America's workers to do their full share in working out the country's problems of 1920. Mr. Gompers said:

"America's workers stand ready in the new year as in the past to do their full duty as American citizens. We have always placed our obligations as citizens above all else. As citizens we are true to the American ideal of equal opportunity for all.

"In the past we have found it necessary to fight for that ideal against agencies that sought to establish special privilege. Those fights have not been in defense of class advantages, but to assure to wage earners the rights and opportunities that all should possess. Our struggles may have brought discomfort to others, but they prevented a greater evil—deterioration of the virility of a part of the nation.

"The great struggle of labor in the past has been to assure to workers in their industrial relations the rights of free citizens. We have fought to give the ideal of America dominating influence in shops and factories. Our militant struggle has won general recognition for our demands. But our work is not all militant. We are in a position to contribute to the improvement of production processes and organization.

"The immediate problem of the world is to develop a production organization that will benefit directly those who are the real producers and will also serve the needs of starving nations. When assured of just dealings America's workers are able to keep in freeing production from the preventing grasp of speculators and influences that manipulate industry to enrich a few who gain unfair advantage, thus preventing productions for the ruin of all.

"This is a big job, but it is essential for well grounded development in the years to come. It is essential to that ideal which is America . . . equal opportunity for all. America's workers will do their full share in working out all our country's problems.

"Hail to the New Year, 1920! May it bring freedom, glory and happiness to all our people."

M. A. FERST, as general partner, and HARRY GOTTHEIMER, as special partner, in the co-partnership known as M. A. FERST, LIMITED, in the city of Atlanta, county of Fulton and state of Georgia, hereby gives notice of the formation of said partnership, on the following terms, to wit:

The special partner has paid in cash the sum of five thousand ($5,000) dollars in common stock.

The said partnership is to commence on the 2d day of January, 1920, and is to terminate on the 2d day of January, 1925.

The business to be engaged in by said partners is in the manufacture of graphite products.

That the certificate and affidavit required by law has been registered in the clerk's office of the superior court of this county.

This 1st day of January, 1920.

(Signed) M. A. FERST, General Partner.

(Signed) HARRY GOTTHEIMER, Special Partner.

BRICK TOBACCO FACTORY, DARLINGTON, S. C.

Sealed proposals will be received by Darlington Building Company, Darlington, S. C., not later than January 20, 1920, for the furnishing of all labor, material and the construction of two-story, brick tobacco factory and one-story machine building, with brick boiler house, to be used as tobacco stemmery, in Darlington, S. C. Size of building is 100 feet by 200 feet, two-story, metal roof. The successful bidder will be required to furnish a surety bond to guarantee compliance with contract and specifications. Plans and specifications may be had at the office of Darlington Building Company, Darlington, S. C. The right is hereby reserved by the undersigned to reject any and all bids.

DARLINGTON BUILDING COMPANY, INC.
J. L. PERKINS, Sec'y and Treas.

CHANGE IN RATES OF WANT ADS IN THE CONSTITUTION, NOV. 1, 1919.

One time.....15c a line
Three times.....12c a line Each
Seven times.....10c a line Issue
Thirty times or more....9c

Advertisements under the following classifications will only be inserted when cash accompanies the order.

For Rent—Rooms, Furnished or Unfurnished.
Wanted—Boarders.
Wanted—Board.
For Rent—Rooms Furnished.
For Rent—Rooms Unfurnished.
Wanted—To Rent Rooms Furnished.
Situation Wanted—Female.
Situation Wanted—Male.
Wanted—To Rent Rooms Unfurnished.

No phone orders accepted for advertisements that are to appear under "cash in advance" classifications.

Above rates for consecutive insertions only. Count six ordinary words to each line.

No advertisement accepted for less than two lines.

Courteous operators, thoroughly familiar with rates, rules and classification, will give you complete information. And if you wish, they will assist you in wording your want ad to make it most effective.

The Constitution will not be responsible for more than one incorrect insertion of any advertisement ordered for more than one time.

Discontinuance of advertising must be in writing, it will not be accepted by phone. This protects your interests as well as ours.

Accounts opened for ads (excepting those classifications that are cash with order) by telephone to accommodate you if your name is in the telephone directory. Want ads taken by telephone are to be paid for immediately upon application, bill to be presented by mail or solicitor the same day.

TELEPHONE 5000 MAIN.

LOST AND FOUND

LOST—Afternoon of December 31, passbook 27299, of Fourth Nat'l bank savings and 3 small N. Y. drafts amounting to $56.20. Capt. W. C. Whitner, Camp Gordon, Ga.

LOST—Tire with cover marked "Paige," lost in Capitol place; has dealer's number 785. Reward. Gunter Auto Storage Co., 19 James street.

LOST—Saturday from automobile on Peachtree, Forsyth or Madison avenue, brown fur neckpiece. Reward if returned to 279 Houston, Apt. 2.

LOST—Black sweater at Keely's or Franklin & Cox. Reward. Ivy 3505.

FOUND—Two red mules; one with gray face; weigh between 700 and 800 lbs. Gus Turnipseed, Hapeville, Ga.

LOST—On Dec. 21, at Terminal, or between station and 33 E. Ga. ave., solitaire pearl with small diamond screw ear rings. Finder kindly return to Mrs. H. M. Coleman, 33 E. Ga. avenue. Main 3693, and receive reward.

REX CONCRETE MIXERS AND PAVERS.
FULTON SUPPLY CO.

LOST AND FOUND

$50—REWARD—$50

FOR ARREST and conviction of thieves who stole Ford touring car, motor No. 1773580, from Rawson and South Pryor street, December 25. Notify
AUTOMOBILE UNDERWRITERS DETECTIVE BUREAU.
1317 Hurt Bldg. Atlanta, Ga.

$50—REWARD—$50

FOR ARREST and conviction of thieves who stole 1919 Kissel Kar, serial No. 685, motor No. 727, from Broad and Ala. streets, December 28. Notify
AUTOMOBILE UNDERWRITERS DETECTIVE BUREAU.
1317 Hurt Bldg. Atlanta, Ga.

$50—REWARD—$50

FOR ARREST and conviction of thieves who stole 1919 Ford touring car, motor No. 3071629, license No. 111864, from Edgewood avenue, near corner of Pryor December 24. Notify
AUTOMOBILE UNDERWRITERS DETECTIVE BUREAU.
1317 Hurt Bldg. Atlanta, Ga.

$50—REWARD—$50

FOR ARREST and conviction of thieves who stole 1918 Oldsmobile touring car, serial No. 179859, motor No. D-12281, from Savannah, Ga., December 28. Notify
AUTOMOBILE UNDERWRITERS DETECTIVE BUREAU.
1317 Hurt Bldg. Atlanta, Ga.

LOST—Small green gold lorgnette. Liberal reward if returned 1505 Healey building, or call Ivy 734.

LOST—On Myrtle st., between Ponce de Leon and Eighth st., black pocketbook containing $5.75. Return to 268 Myrtle, apt. 3. Hemlock 3202-W. Reward.

IF THE PARTY who picked up a package by mistake in Stoddard's, with name on the wrapper and containing two pairs of ladies' silk hose, will call Main 3304, same will be greatly appreciated and a liberal reward will be paid.

LOST—St. Bernard male dog, light brown with white markings. Return to 611 Peachtree st. and receive liberal reward.

PERSONAL

PATENTS AND TRADE-MARKS.
MASON, Fenwick & Lawrence, Washington, D. C., established over half a century. Three late examiners of the U. S. patent office now on our staff. Best references. Send sketch of invention.

MATERNITY Sanitarium, private, refined, homelike. Homes provided for infants. Mrs. Mitchell, 22 Windsor street.

NEW Turkish bath now open for business. LEVERETT, 40½ Luckie. Ivy 2867.

HELP WANTED—Male

MAN WANTED to operate heavy sewing machine; regular work; good pay. Apply Fulton Bag & Cotton Mills.

SALESMEN and solicitors to handle new high-class, much needed automobile accessory; positively an all-year seller and moneymaker; backed by good advertising. Many city and county rights still open; on extremely liberal basis; full or part time satisfactory. Address U. S. Auto Appliance Co., 1063 E. 21st, South. Salt Lake City, Utah.

WANTED—A millwright. A. A. Deloach Company, 842 Marietta street.

ENERGETIC office boy; must be over 14 years old. Apply 15th floor Citizens & Southern Bank building.

LEDGER clerk to install new ledger in wholesale house; prefer settled man, 25 or 30 years of age; applications should give full details of previous experience. Address X-126, care Constitution.

WANTED—An experienced battery repair man to take charge of repair shop; salary $40 per week. Apply, giving full particulars, to Battery Department, Charleston Welding Works, Charleston, S. C.

INTERNATIONAL CORRESPONDENCE SCHOOLS WILL TRAIN YOU FOR POSITION YOU WANT. 27 ARCADE BLDG.

WANTED—Newspaper makeup; linotype machinist; machinist operators and floor men. Non-union; reference required. Address Ft. Smith Printing Publishing Fraternity (comprising two daily newspapers and seven job shops), Ft. Smith, Ark.

YES—Professor Branning guarantees to teach you the barber trade in few weeks; chain of shops; good wages. 14 E. Mitchell.

REGISTERED pharmacist for town of 400 to 500 population; prosperous community and full support of both physicians; would require capital of about $1,500; building available at once; territory of 8 to 10 miles radius; quick action. Address P. O. Box 5, Haddock, Ga.

YOUNG man wanted as news agent on train. Union News Co., 36 Madison ave.

WANTED—First-class quarry foreman and manager; age about 40; energetic, with good record, for marble quarry in Southern California. Dry, healthy climate; good salary. Address D. H. Dunn, Piedmont Hotel, Atlanta, Ga.

WANTED—Three good ad men and two first-class job men; union; good pay. Address Publishers Press, or W. M. Fudge, Pres. A. T. U., 513 Peters bldg., Atlanta.

STATE agent or broker to take exclusive state right for exceptional line auto top dressing and polish; proposition of unusual merit; small capital only. Address X-156, care Constitution.

WANTED—White errand boy over 14; start at $9 a week and advance as you learn. Apply at once. 408 Walton building.

WANTED—City directory men for immediate work; state what you can do and pay required. Savannah Directory Publishing Co., Savannah, Ga.

COLORED—6 hotel and cafe cooks, 8 waiters, $15 to $30 week. 160½ Auburn ave.

AN eperienced man for local cafe; if suitable will be given manager's position. Apply 521 Forsyth building.

AN experienced man to take truck route selling and delivering established product to city retail trade. Call West 97.

WANTED—Experienced die press feeder. Byrd Printing Co.

WANTED—At once, steady and reliable colored man for store porter; hours from 1 p. m. to midnight. Apply at once. Nunally's, 101 Peachtree.

5 LABORERS, $3.50 TO $4, 8 HOURS. 25 W. PEACHTREE STREET, ROOM 308.

COMBINATION chauffeur and butler; a safe driver and a man who is willing to work; reference required. Apply 712 Fourth Nat'l Bnk. Bldg. Phone Ivy 1390.

B. & D. AND U. S. ELECTRIC DRILLS.
FULTON SUPPLY CO.

WANTED—Hand compositor, prefer with experience on weekly publication, that can operate linotype; also want good apprentice; permanent place, eight hours, plenty overtime; write, state experience and salary to start; come at once. Atlanta Publisher, care Constitution.

WANTED—An all-around dental laboratory man; permanent employment; also Ala. license dentist. Address Dr. Tapia, Mobile, Alabama.

WANTED—An experienced shoe salesman; local man preferred. Apply 62 Peachtree.

BE a newspaper correspondent and earn $25 to $100 weekly, according to your ability; $15 to $25 weekly in spare time; experience unnecessary; no canvassing; subjects suggested. Send for free booklet; tells how. National Press Bureau, Buffalo, N. Y.

NEWS AGENT wanted. R. R. service; good run. Crescent News Co., 34 E. Hunter.

MEN learn barbering; more pay, light work; wages earned. Call or write Moler Barber College, 61 North Forsyth street Atlanta, Ga.

HELP WANTED—Male

WANTED—Several men to carry newspaper routes. A hustler can make good salary. See Mr. Earnest, City Circulation, Dept., Constitution.

WANTED—ONE AUTOMOBILE STOCK MAN, SEVERAL EXPERIENCED AUTOMOBILE MECHANICS AND COLORED BOY TO WORK IN SHOP. APPLY JOHN LOTTRIDGE AUTOMOBILE CO., 264 PEACHTREE ST.

GOOD OFFICE BOY; PERMANENT POSITION. APPLY TO ADVERTISING DEPARTMENT CONSTITUTION OFFICE.

WANTED—FIRST-CLASS BOOKKEEPER; PREFER ONE WITH STENOGRAPHIC EXPERIENCE BUT NOT ESSENTIAL. SPLENDID OPPORTUNITY TO RIGHT MAN. P. O. BOX 460, ATLANTA.

WANTED—A first-class retail furniture salesman, by one of the best retail furniture stores in Atlanta. First-class salary to the right man. Address X-145, Constitution.

WANTED—Colored helpers. The Murray Co., corner Sou. Ry. and Foster St.

BOY WANTED FOR FILING AND OFFICE WORK. APPLY 909 GRANT BUILDING.

WANTED — BRIGHT YOUNG MAN FOR PACKER, WITH LARGE AUTOMOBILE ACCESSORY HOUSE. SPLENDID CHANCE FOR ADVANCEMENT. CALL IN PERSON. 10 W. HARRIS, FRIDAY AND SATURDAY.

WANTED — COLLECTOR. SEE MR. DAVIS, HAVERTY FURNITURE CO., 15 AUBURN AVE.

MAN TO PACK AND REPAIR FURNITURE. GIBSON'S FURNITURE EXCHANGE, 23 E. MITCHELL.

TAILOR WANTED
TWO good coat makers wanted; regular work every day in the year; good wages; piece work or by the week. Call at 510 Citizens & Southern Bank building.

PIANO tuners wanted; only men who are thoroughly trustworthy and competent need apply; must understand repairing uprights, grands and players; permanent position and good pay to right kind of men. Chas. M. Stieff, Inc., Norfolk, Va.

A MAN of mature years, of good appearance, experienced collector, thoroughly familiar with Atlanta and suburbs; give age and whether single or married, experience, and not less than three references; also salary expected. Address X-149, Consti.

WANTED—Pattern makers; can use 4 or 5 first-class men. American Machine & Mfg. Co., 872 North Ashby street.

HELP WANTED—Female

COLORED—5 hotel and cafe cooks, 2 office girls, $12-$18 week. 160½ Auburn ave.

WANTED—Power sewing machine operators; pleasant work; good pay. Couch Bros. Mfg. Co., Factory, East Point, Ga.

WANTED—Three experienced millinery saleslaides; trimmer; steady position. P. O. Box 169, City.

A RELIABLE woman, either white or colored, to do general housework either for half day or whole day. West 532.

STENOGRAPHER—General office correspondence. 414 Chamber of Com. bldg.

WANTED—Woman to collect and help in office; steady work. Address X-133, care Constitution.

WANTED—Cook, also maid; house on lot if preferred. 204 Washington.

BE A TELEPHONE operator, $12 per wk. at start. Miss Prince, 25 Auburn ave.

WANTED—In Decatur, by parents with 5 children, good honest girl for housework and cook; $10 week. Bring references. 92 West College avenue, Decatur. Phone Decatur 408.

FIRST-CLASS general servant; good wages; references required. Apply, after 7 p. m., Apt. B, 64 E. Baker st.

EXPERIENCED stenographer and dictaphone operator. Apply 15th floor Citizens' and Southern Bank Bldg.

WANTED—White nurse for two children; references. Call Hemlock 2227-W.

Salesmen and Solicitors

WANTED—Several A-1 stock salesmen to handle best oil proposition on market today. We have four wells producing and five more going down. Exclusive territory. Liberal commission. Apply 520 Fourth National Bank Bldg.

WANTED—Experienced tire salesman to sell "Southern Tires and Standard Tubes." Good prospect for right man. Standard Tire & Rubber Co., 40 Luckie street.

Salesmen and Solicitors

WANTED—Real Estate Salesmen

WE want two high-class salesmen to sell real estate; men of middle age, who are capable of earning big money, to work out of first-class office; give age, experience, etc., in letter, which will be treated strictly confidential. Address X-157, Constitution.

HELP WANTED—Female

WANTED—Experienced sales women for ladies' ready-to-wear; must be of good character and thoroughly experienced. Apply at once Mr. Ginsburg, 43 Whitehall Street.

WANTED — LADY CASHIER—A large Atlanta corporation wishes to employ an experienced combination bookkeeper and stenographer. Must be good in stenography and bookkeeping. Must give A-1 references, as this is a good, permanent position. Answer in own handwriting, giving references, years of experience and salary expected. All applications treated confidentially. Box 574, Atlanta, Ga.

WANTED — EXPERIENCED STENO-DICTAPHONE OPERATOR. NEW SOUTH LUMBER CO., COR. IVY AND CAIN STREETS.

WANTED—TELEPHONE OPERATOR FOR LARGE OFFICE POSITION. MUST BE FILLED AT ONCE. EXCELLENT OPPORTUNITY FOR ADVANCEMENT. 732 CANDLER BUILDING.

WANTED.
YOUNG MEN AND WOMEN to learn automatic telegraphy. High school graduates preferred. Pay while learning. Salaries increased immediately upon graduation. Regular periodic increases thereafter. Excellent opportunities for promotion to supervisory positions at higher ratings. Apply in person to Employment Supervisor.
WESTERN UNION TELEGRAPH COMPANY.
Room 1000, Transportation Bldg.

EXPERIENCED stenographer and dictaphone operator wanted by large manufacturing concern. Permanent position. Attractive salary. Address X-135, care Const.

WANTED — Bright girl for file clerk large automobile accessory house; experienced girl preferred, but not essential. Splendid chance for advancement. Call in person. 10 W. Harris St., Friday and Saturday.

WANTED — LADY STENOGRAPHER WITH GOOD EXPERIENCE, RAPID AND ACCURATE. REFERENCES. APPLY SWIFT & CO., 909 GRANT BUILDING.

5 EXPERIENCED WAITRESSES, 5 EXPERIENCED WHITE CHAMBERMAIDS FOR RESORT. 25 W. PEACHTREE ST., ROOM 308.

WANTED—Reliable colored woman to assist in dining room and pantry; no cooking; good pay and hours off every day. Apply 143 Spring street.

LADY bookkeeper wanted by large wholesale house; must have had experience on general ledger work; prefer one with grocery experience. Address Box 1036, Atlanta, Ga.

WANTED—Experienced young lady stenographer for permanent position with large corporation; salary to begin, $110; if work proves satisfactory this can be advanced materially; give references and past experience in reply. Address X-136, care Constitution.

WANTED—Experienced waitress. Apply Manager, The Crescent News & Hotel Co., Union Station Dining Room.

ANY deserving white girls who would like employment apply Mountain Farms Cafe, corner Houston and Pryor streets.

WE HAVE several openings in the comptometer school for girls, 18 to 25, with high school education or accounting experience who would like to secure a position as comptometer operator. Salaries above the average. Great demand. 417 Empire Building.

WANTED—Colored woman for cook. 118 Copenhill ave., Ivy 5536-J.

YOUNG lady stenographer for filing correspondence, writing and extending data; one familiar with electrical data and terms preferred. 414 Chamber of Commerce bldg.

WANTED—White maid, small family. Hemlock 1948-J. Room in house.

WANTED—Woman to cook and clean downstairs. Ivy 4355-J.

Help Wanted--Male, Female

CLERK-TYPIST—Must be accurate and speedy on typewriter. 414 Chamber of Commerce building.

Salesmen and Solicitors

WANTED—Several A-1 stock salesmen to handle best oil proposition on market today. We have four wells producing and five more going down. Exclusive territory. Liberal commission. Apply 520 Fourth National Bank Bldg.

WANTED—Experienced tire salesman to sell "Southern Tires and Standard Tubes." Good prospect for right man. Standard Tire & Rubber Co., 40 Luckie street.

Salesmen and Solicitors

SALESMAN WANTED
WOULD like to get in touch with A-1 stock salesman who can sell small issue stock of wholesale concern well established and paying good dividends. References required. Address X-154, Constitution.

STOCK SALESMEN
WHO CAN "bring home the bacon." Easiest seller on the market. Qualified in Georgia; backed up by strong local business men. Write fully in first letter. P. O. Box 500, Atlanta.

SPECIALTY AUTOMOBILE ACCESSORY SALESMAN. MUST HAVE FORD CAR. EXCLUSIVE TERRITORY OPEN. FIRST CLASS REFERENCES REQUIRED.
Fraser & Pratt Distributing Co., 64 N. Pryor St., Atlanta, Ga.

WE DESIRE the services of a settled young man with road experience in the sale of general building supplies and familiar with the trade in middle Georgia territory. References and past record must be furnished with application. Address, X-132, Constitution.

WANTED—EXPERIENCED MILLINERY SALESMAN TO TRAVEL SOUTH CAROLINA. ONLY THOSE WHO HAVE HAD ROAD EXPERIENCE NEED APPLY. POSITION OPEN TO BE FILLED AT ONCE. GIVE REFERENCES AND EXPERIENCE IN FIRST LETTER. APPLY P. O. BOX 398, SAVANNAH, GA.

WANTED—High-class salesman for clothing and furnishing goods department; must understand both stocks thoroughly; permanent position, splendid opportunity and good salary for right man; full information wanted in first letter. Valley Dry Goods Co., Vicksburg, Miss.

EXPERIENCED salesman with following for extensive and best line of sweaters and bathing suits to travel exclusively; territory as follows: Florida, Alabama and Georgia. Address F-307, care Constitution.

WANTED—A-I salesman to sell high-grade gas car; only real salesman need apply. Address Salesman, Box 109, Savannah, Ga.

SALESMEN selling Ford accessory. See Mr. Weaver, 409 Gould Bldg.

SALESMAN to carry a good line of hosiery; exclusive or side line; any territory. Southern Mills Co., 58½ W. Mitchell.

TEACHERS

WANTED—Two competent teachers as principals of one-teacher rural schools; good communities; good board; term at one school 4 months and the other school 6 months. Salary $75 per month. Write to H. M. Kaigler, County School Supt., Georgetown, Ga.

MR. WHITEHEAD will be glad to have teachers in any class of teaching who have not yet arranged for the spring term to call on him at their earliest convenience for personal interview. Call Ivy 7098, or visit 1131 Healey building.

WANTED—8th and 9th grade lady teacher; salary $70 per month; also 6th and 7th grade teacher, salary $70 per month. Write G. C. Miley, secretary and treasurer, Halvira, Ga.

WANTED—High school teacher for English and Latin; $85 a month, board $25; accredited school. Ernest Anderson, Supt., Summit, Ga.

TEACHERS desiring high school, grade or rural positions for January can be located in acceptable positions through our service. For particulars address Dept. C, Interstate Teachers' Bureau, Atlanta, Ga.

WANTED—A French-Latin teacher. 306 Walton building.

Situation Wanted—Male

WOULD like to make connection with automobile concern either as manager, assistant manager, sales manager; have been in automobile business thirteen years; now serving as assistant manager with largest automobile concern in Louisiana. Write F-299, care Constitution.

EFFICIENT salesman open for first-class specialty line; can produce results if you can produce the goods. Address X-150, Constitution.

YOUNG man 28, college education, desires work at once with large corporation or manufacturing concern; recently returned from overseas; experienced in selling and installing machinery. Address X-137, Constitution.

CORPORATION accountant desires position about Jan. 15; expert on cost accounting; capable of managing office or installing cost system for manufacturing, construction or mining company. Address X-175, Consti.

Situation Wanted—Female

LADY of refinement and ability desires position in tea room or apt. house; best references. Address X-122, care Constitution.

POSITION as stenographer. Phone Hemlock 2558-J after 6 o'clock.

BUSINESS CHANCES

HAVE YOU money to invest? If so write for booklet. Money in Rubber. Victory Rubber Mfg. Co., Atlanta.

FOR SALE—A profitable manufacturing and cash retail business, four-year lease at low rent, in the heart of the retail section, on South Broad st. Price $6,000 cash. Other business requires entire time of owner. Address X-104, care Constitution.

DOCTOR NEEDED in small town within 50 miles of Atlanta. Physician, P. O. Box 1443, Atlanta, Ga.

FOR SALE—A medicine business, established and making money. Ad. X-128, care Const.

IF YOUR present business or occupation is not sufficiently profitable, better investigate our factory rebuilt tire proposition; exchange depots wanted everywhere; prosperity awaits the man of honesty and business ability; a nice, clean business and enormous profits. Act quickly. Call in person only. Mr. Dykes, Room 162, Aragon Hotel.

SEND us your name for mailing list for 150 business opportunities off the press in a few days. LIGHTFOOTS', 4 North Pryor st. Ivy 7044.

Typewriters and Supplies

TYPEWRITERS
ALL kinds, at lowest prices. Factory rebuilt and fully guaranteed. Your money's worth or your money back. Typewriters rented, non-visible, three months for $5.00; visible, three months for $7.50 and up. Call, phone or write for catalogue C-70. American Writing Machine Company, 48 N. Pryor street, Atlanta, Ga. Phone Ivy 7340.

WHEN the typewriter needs repairs call an expert. K. M. Schell, Underwoods a specialty. 13½ W. Alabama street. Main 2705.

REBUILT Underwood, $60; guaranteed. K. M. Schell, Main 2705.

DRESSMAKING

DRESSMAKING—Children's clothes a specialty. Ivy 8580, 17 Maude street.

Salesmen and Solicitors

WANTED—Two competent teachers as principals of one-teacher rural schools; good communities; good board; term at one school 4 months and the other school 6 months. Salary $75 per month. Write to H. M. Kaigler, County School Supt., Georgetown, Ga.

MR. WHITEHEAD will be glad to have teachers in any class of teaching who have not yet arranged for the spring term to call on him at their earliest convenience for personal interview. Call Ivy 7098, or visit 1131 Healey building.

WANTED—8th and 9th grade lady teacher; salary $70 per month; also 6th and 7th grade teacher, salary $70 per month. Write G. C. Miley, secretary and treasurer, Halvira, Ga.

WANTED—High school teacher for English and Latin; $85 a month, board $25; accredited school. Ernest Anderson, Supt., Summit, Ga.

TEACHERS desiring high school, grade or rural positions for January can be located in acceptable positions through our service. For particulars address Dept. C, Interstate Teachers' Bureau, Atlanta, Ga.

WANTED—A French-Latin teacher. 306 Walton building.

FOR SALE—Miscellaneous

BIG SAVING ALL KINDS FINE LUMBER. COME AND SEE. GOVERNMENT-USED LUMBER YARD, 240 ELLIOTT STREET.

U. S. ARMY GOODS FOR SALE.
OLIVE drab wool shirts, $1.95 each or $20 per dozen; comforts, commercial or khaki, $2 each or $20.50 per dozen; blankets, woolen, blue or gray, good as new, $5.50 each or $63 per dozen; raincoats, $3.45 each or $40 per dozen; wool overcoats, assorted sizes, have been dyed black, $9.95 each or $108 per dozen; overalls and jackets, blue and brown denim, in good condition, 70c per garment or $7 per dozen; tents, pyramidal, 16x16, $22 each; tarpaulins, 17x28, 15-oz. duck, chemically treated, $45 each. All quotations are f. o. b. Louisville; these goods have seen service, but have been thoroughly renovated and are in good condition. Send cash, postoffice money order or certified check with order, including postage, when ordering goods to be sent by parcel post.
JACOB LEVY & BROS.,
1436 Rowan Street,
Louisville, Ky.

FULGHUM and Burt oats, $1.35 bu.; bold shucks, car lot, $13 ton; pure Ga. cane strup, 35-gal. bbls., $1.25 gal; nitrate soda, car lots, $62 ton; cypress shingles, car lots, No. 1s $9, No. 2s $7 per thousand. Longleaf yellow pine, No. 1s $85, No. 2s $4.25 per thousand. Dan Shipp, Finleyson, Ga.

SAVED from the recent big fire several hundred rolls roofing, all kinds, slightly fire damaged, with wrappers off; on sale Monday. Look it over and roof your house now. Atlanta Wrecking Co., 383 Marietta street.

WHITE wicker baby carriage and bassinet, only used few weeks, $30. Call East Point 326-J.

FOR quick sale, high-grade player-piano at a bargain. Ivy 3560-J.

EXPERT safe opening and repairing. Large stock new and second-hand safes. Atlanta Safe Company, 64 West Mitchell street.

FOR SALE—Main telephone contract. Address Phone, care Constitution.

FERTILIZERS and materials, wholesale. W. E. McCalla, 2 N. Pryor, Atlanta.

GATE CITY COAL CO. for good coal and heavy hauling. Main 666-J. Mr. Hutt.

SAFES, new and 2d-hand, all sizes. Hall's vault doors. C. J. Daniel, 408 4th Natl. Bk.

Scales— The Howe Scales Co., 18 South Forsyth St.

LUMBER, sheathing also; 2x8 and 2x10. See watchman, rear of 891 N. Boulevard, or Geo. P. Howard, 1520 Candler bldg. Phone Ivy 4950.

For Furniture and Stoves,
GO to Boorstein, 33 N. Pryor st. Ivy 1611.

DIAMOND—One carat, blue-white, flawless. Sacrifice for quick sale. P. O. Box 437.

$125 MAHOGANY phonograph, slightly damaged in shipping; brand-new; will accept $85 cash if taken at once. Call Ivy 807.

CASH registers. We buy and sell used cash registers; all sizes; some practically new. Bargains. Terms to right party. Phone Ivy 1398. 58-60 Decatur street.

DRILL PRESSES, MILLING MACHINES.
FULTON SUPPLY CO.

WANTED—Miscellaneous

HIGHEST PRICES PAID FOR USED FURNITURE. UNITED FURNITURE STORE, 73 SOUTH PRYOR ST. MAIN 74.

WANTED—Pointer dog, not over 2 years old. Will consider pup not trained. Address T. D. Thompson, 311 Washington street.

WE PAY good prices for used furniture; better class preferred; office fixtures and anything you may have in your way.
JACOBS' AUCTION AND SALVAGE COMPANY
51 DECATUR ST. M. 1434

CASH Paid for furniture. M. 2610. Austin Bros. & Snider, 63 S. Broad

WANTED—Second-hand typewriter with Spanish characters. Address H. B. Mozo, Third ave., Macon, Ga., stating price.

CASH— FOR old gold and silver. McDuffie, 148 Pryor st.

TYPEWRITER, visible; state lowest cash price and phone number. Ad. X-119, Const.

DIAMOND wanted; good yellow one; cheap for cash. 75 Orme street. Ivy 6537.

FURNITURE in any quantity bought at highest cash prices. Swift, Main 2769.

FURNITURE Bought for cash. H. B. Gibson, M. 4547.

WE PAY CASH for used furniture. Wonder Fur. Co. M. 1197.

WE BUY Old Clothes, Shoes. 150 Decatur St., M-3726.

We Buy House and office furniture. Boorstein. Ivy 1611.

WE PAY HIGHEST CASH PRICES FOR USED FURNITURE. MAIN 158.

CASH PAID for private libraries or smaller collections of books. Phone Ivy 452. Treat's Book Shop, 92 N. Forsyth st. Open evenings.

OLD clothes, shoes and ladies' clothes. Call L. Pfeffer, 130 Decatur. Main 2862.

HOUSEHOLD goods bought by Central Auction Co. 10-13 E. Mitchell. M. 2424.

WANTED—Second-hand Wales adding machine; also dictaphone outfit. Phone Ivy 7776.

C. & O. Burning-in and Testing Machines.
FULTON SUPPLY CO.

HORSES AND VEHICLES

MULES! MULES!
A PAIR of iron gray mare mules, aged 8; weight, 2,600 lbs.; in perfect condition, not been handled by negroes at all; acclimated, work anywhere; perfect beauties; guaranteed. Price $800. Address Mrs. L. J. Steed, Talbotton, Ga.

FOR SALE—Horses and mules; also farm wagons and harness, cheap. Vittur's Horse and Mule Co., 127 Walton street.

FOR SALE—Machinery

Muncie Oil Engines—Dependable Power.
FULTON SUPPLY CO.

POULTRY FEED

BEST SCRATCH FEED.
EVERETT SE

RAILROAD SCHEDULES

Arrival and departure of passenger trains Atlanta Terminal Station and Union Passenger Station.
The following schedule figures published as information and not guaranteed.
(Central Standard Time.)

Atlanta Terminal Station.

ATLANTA, BIRMINGHAM AND ATLANTIC RAILROAD.

Arrives—		—Leaves
6:05 am	Waycross-Thomasville-Bruns	7:15 am
5:25 pm	Waycross-Thomasville-Bruns	10:00 pm

ATLANTA AND WEST POINT RAILROAD

Arrives—		—Leaves
12:40 am	New Orleans-Montgomery	6:00 am
7:50 pm	Newnan-Columbus	7:10 am
7:05 pm	Montgomery—Local	8:05 am
2:40 pm	New Orleans-Montgomery	2:10 pm
10:55 am	Newnan-Columbus	4:05 pm
8:40 am	West Point—Local	5:40 pm
11:50 am	New Orleans-Montgomery	6:40 pm

CENTRAL OF GEORGIA RAILROAD

Arrives—		—Leaves
6:20 am	Savannah	7:50 am
6:20 am	Albany	7:50 am
6:20 am	Macon	7:50 am
6:20 am	Thomasville	11:00 pm
6:20 am	Tallahassee	11:00 pm
6:25 am	Valdosta	11:45 pm
6:25 am	Jacksonville	8:00 pm
7:40 am	Jacksonville	11:45 pm
2:10 pm	Macon	12:30 pm
3:50 pm	Savannah	9:40 pm
8:40 pm	Macon	11:00 pm

LOUISVILLE & NASHVILLE RAILROAD

Arrives—		—Leaves
11:30 pm	Cincinnati-Louisville	6:40 am

SEABOARD AIR LINE RAILROAD

Arrives—		—Leaves
9:00 pm	Hamlet-Monroe—Local	6:40 am
8:15 pm	Birmingham—Local	8:10 am
4:00 pm	New York-Washington	12 noon
4:00 pm	Richmond-Norfolk	12 noon
9:40 am	Abbeville—Local	4:00 pm
10:00 am	Piedmont, Ala.—Local	4:10 pm
11:45 am	Birmingham-Memphis	5:10 pm
8:00 am	New York-Washington	8:25 pm
8:00 am	Richmond-Norfolk	8:25 pm

SOUTHERN RAILROAD LINES

Arrives—		—Leaves
8:25 am	New York-Washington	1:00 am
5:25 am	Jacksonville	1:45 am
1:35 am	Cincinnati-Chicago	5:35 am
11:50 pm	Kansas City-Birmingham	5:40 am
8:35 pm	Chattanooga-Rome—Local	6:40 am
4:40 pm	Charlotte—Local	6:30 am
9:30 pm	Columbus—Local	7:20 am
7:55 pm	Brunswick-Macon—Local	7:50 am
2:00 pm	Macon	12:20 pm
6:05 pm	N. Y.-Washington-Richmond	11:40 am
6:15 pm	New York-Washington	12:20 pm
8:00 pm	Greenville—Local	12:35 pm
11:05 am	Chattanooga-Rome—Local	3:45 pm
8:10 am	Toccoa—Local	4:45 pm
11:20 am	Columbus—Local	4:45 pm
11:15 am	Fort Valley—Local	4:55 pm
10:50 am	Macon—Local	5:00 pm
12:45 pm	Birmingham	5:15 pm
1:40 pm	Cincinnati	2:10 pm
7:45 am	Asheville-Charlotte	10:40 pm
7:50 am	Shreveport-Birmingham	10:20 pm
5:00 am	Jacksonville-Brunswick	8:45 pm

Following Southern Railroad trains arrive and depart from Peachtree Station and do not enter Terminal Station:

Arrives—		—Leaves
3:00 pm	Birmingham	11:30 am
11:25 am	Washington-Richmond	3:12 pm

WESTERN AND ATLANTIC RAILROAD

Arrives—		—Leaves
7:40 pm	Chicago-St. Louis	8:00 am
7:40 pm	Nashville-Chattanooga	8:00 am

Union Passenger Station.

GEORGIA RAILROAD

Arrives—		—Leaves
1:55 pm	Augusta	5:45 am
6:10 pm	Augusta-Columbia	12:15 pm
8:25 pm	Augusta	3:00 pm
*7:30 am	Monroe	*6:10 pm
7:50 am	Charleston-Columbia	7:40 pm
7:50 am	Augusta-Wilmington	7:40 pm

* Daily except Sunday.

LOUISVILLE & NASHVILLE RAILROAD

Arrives—		—Leaves
4:55 pm	Knoxville via Blue Ridge	7:20 am
10:15 am	Copper Hill—Local	3:20 pm
12:30 pm	Cincinnati-Louisville	4:00 pm
12:30 pm	Knoxville via Cartersville	4:00 pm

WESTERN AND ATLANTIC RAILROAD

Arrives—		—Leaves
7:25 pm	Nashville-Chattanooga	8:30 am
10:30 am	Rome-Chattanooga—Local	5:10 am
8:00 am	Nashville-St. Louis	8:30 pm

TAXICABS

ATLANTA BAGGAGE & CAB CO.
BONDED agents of the railroads.
TAXICABS, any hour day or night.
BAGGAGE checked from residence.
Offices: Both stations. Telephone Main 4000.

IMPROVED SERVICE

BELLE ISLE—TAXICABS
IVY 166 6 LUCKIE ST IVY 5190

GWIN'S TAXI SERVICE
6 Luckie St. Ivy 4557

BRYANT TAXI SERVICE
Ivy 82. ANSLEY HOTEL. Ivy 5295.

AUTOMOBILES

STORAGE SERVICE.

MARION GARAGE—Storage service by day or month. 97 N. Pryor place.

AUTOMOBILE SUPPLIES.

ROY TODD, IVY 351
Approved Locking Devices.
27 ATLANTA THEATER BLDG.

AUTO TOPS AND PAINTING.

AUTOMOBILE painting, tops recovered, tailor made seat covers, trimming repairs. Springs, axles and wheels repaired.
A. C. MILLER & CO.
88 Gilmer St.

AUTO TOPS
Re-covered out of the best material and done "Quickly" and "Best."
Ford Tops ready to set on.
WALKER ROOFING CO
273 Marietta St. M. 2917, M. 4075

TIRES.

AMALGAMATED Tire Stores Corporation. 295 Peachtree street. Ivy 6239.

RADIATORS REPAIRED.

BARWALD RADIATOR CO.
99 IVY ST. PRICES RIGHT. IVY 4334.

ELECTRIC REPAIRING.

SIMS Magneto Service station. All kinds also, repairing done. E. H. Odom Bros. Atlanta. Gill stop-leak piston rings. $1 each

MAGNETO SERVICE STATION.

EISEMAN—MAGNETOS
Official Service Sta., 115 W. P'tree. I. 1969.

AUTO LAUNDRY.

Autos Washed and Polished
CRANK cases, transmissions, differentials and running gear cleaned and lubricated; complete stock of every well-known oil and grease. We take out that old grease first. Auto Washing & Lubricating Co., 39-43 Auburn avenue. Ivy 3869.

IGNITION AND STARTING.

HOPE MOTOR CO., 143 Marietta street. Ignition lighting and starting systems installed. All makes cars.

AUTOMOBILE REPAIRING

AUTOMOBILES PAINTED, TOPS RE-COVERED, SEAT COVERS PUT ON, ETC. REASONABLE RATES.
J. W. Goldsmith, Jr.-Grant Co., Inc.
229 Peachtree St.

JOHN M. SMITH CO.
AUTOMOBILE COACH WORK
CARS REPAINTED.
Tops recovered and repaired. Wheels springs and axles repaired.
120-122-124 AUBURN AVE.

AUTO TOPS AND TRIMMINGS.

WHITEHALL Auto Top Co. We mfg. new tops, recover old tops. 533 Whitehall st.

AUTOMOBILES

FOR SALE.

SAYERS SIX—A car of rare beauty. C. S. Lee Motor Co., 217 Peachtree st. I. 5380.

USED cars at bargains. J. G. Lewis Motor Co., 232 Peachtree street.

CHALMERS roadster, new top, tires, painted; electric lights; A-1 condition. 128 Magnolia street. Main 4385. Sundays, 437 Stewart avenue. West 1063-J.

USED cars bought and sold. J. M. Harrison & Co., 8-10 Ivy st., Ivy 2136.

FOR SALE—1919 Ford touring car, looks new and runs better, $800. 704 Silver building.

FORDS—DAVID T. BUSSEY, 188 PEACHTREE STREET.

WE rebuild and paint used Stutz cars. See us. We might have what you want.
STUTZ COMPANY OF GEORGIA
224 Peachtree St.

AUTOMOBILES

FOR SALE.

CHALMERS Coupe, practically new, run only 2,400 miles; 5 tires good as new; bumpers, tire cover, etc. A beautiful car, perfect condition. Never run over 25 miles per hour. Owner in ill health and leaving city. Address X-155, Constitution.

USED CARS

1—Type 57, Cadillac Sedan, 5-pass.
1919 Cadillac "8," 4-pass.
1918 Cadillac "8," 7-pass.
1919 Buick "6," 5-pass.
1919 Buick "6," 7-pass.
1918 Roamer, 4-pass.
1918 Marmon sedan.
1918 Velie sedan.
1917 Oldsmobile "8," 7-pass.
1917 Westcott, 7-pass.
1916 Buick Big Six.
1916 Packard Twin "6."
1—1916 White, 7-pass.

The Atlanta Cadillac Co.
183 PEACHTREE ST.
IVY 900.

WE WILL SELL YOUR CAR FOR YOU OR BUY YOUR CAR AT OUR PRICE.
WE PAY CASH FOR USED CARS

1918	Ford touring	$450
1917	Ford touring	350
1917	Dodge touring	750
1917	Maxwell touring	500
1918	Overland "90" touring	475
1918	Haynes touring	850
1918	Buick "4" roadster	575
1917	Ford touring	650
1918	Maxwell touring	575
1917	Buick "6" touring	700

Cash, Terms or Trade.
USED CAR CLEARING HOUSE.
Second Floor—181 Marietta St.—Main 4231.

BUICK Roadster; 1917 model. Southern Oakland Co., 270 Peachtree St. Ivy 2385.

USED CAR BARGAINS

1918	Ford sedan	$575
1918	Ford touring	525
1917	Oakland "6" touring	450
1918	Dodge touring	600
1919	Maxwell touring	500
1917	Hupmobile	575

LEGG & PICKETT,
118 Marietta Street. Ivy 888.

1919 MAXWELL TOURING CAR, $675 CASH. I. 4932.

DODGE Sedan, perfect condition; 2 new cord tires; extra wire wheel. J. J., 941½ Edgewood Ave. Ivy 2000.

Air Compressors—Garage Equipment.
FULTON SUPPLY CO.

USED TRUCK AND CAR BARGAINS. THE WHITE CO., 65 IVY STREET.

OAKLAND Touring; 1919 model. Southern Oakland Co., 270 Peachtree St. I. 2385.

MARMON-JORDAN cars. John Lottridge Motor Sales Co., 264 Peachtree street.

USED cars and trucks. Tegeler Motor Co., Paige dealer. 322 Peachtree.

CHEVROLET 490 Touring; 1918 model; splendid condition. Southern Oakland Co., 270 Peachtree St. I. 2385.

ONE 1919 FORD truck; good condition; at a bargain. 212 Woodward avenue. Main 1335. J. G. Guthrie.

Ford Cut Down $300
1912 Cadillac Touring 325
1914 Ford Touring 325
1916 Big "4" Buick Roadster 375
NATIONAL SALES CO.,
155 Marietta Street.

FORDS

1920	Ford touring, starter, extras	$775
1920	Ford touring, starter	750
1920	Ford touring	675
1918	Ford touring	450
1919	Ford truck, panel body	675
1917	Henderson, 5-pass.	600

Cash Paid for Cars.
FULLER, ELROD & POWELL,
32 Madison Ave., in Front Terminal Station. Main 2704.

FOR SALE—SCRIPPS-BOOTH ROADSTER, GOOD CONDITION, $400 CASH. MAY BE SEEN AT 18 SOUTH FORSYTH STREET.

FOR immediate delivery, super six speedster, driven about 1,500 miles; 5 cord tires, 2 bumpers; cut-out. List price, Box S. E. & R. 36, care Constitution.

1 1918 6 cyl Studebaker complete; 5 tires; good condition.
1 cut-down Ford.
1 1913 Overland truck.
1 1917 6 cyl. Little Six Buick; excellent condition; good tires; new top; double bumpers; spotlight; complete set tools (bargain). W. O. Cornelius, Phone East Point 484, Cr. Couch Bros. Mfg. Co.

ONE new Ford touring, $850 cash. Little's Garage, corner McDonough road and Boulevard.

1919 BUICK—4 new cord tires; run 5,000 miles, $1,250. See car at Holland Chandler Co.

FORD Autowa bodies for Ford cars for sale by Mercantile Sales Co., 408-9 Gould building.

Used Cars CHAS. W. TWAY CO., 181 Peachtree. Ivy 5164.

PUMPS—ALL KINDS.
FULTON SUPPLY CO.

MODEL 39 Haynes sedan, like new; 6,000 miles; all new cord tires. If interested wire Hooper Motor Company, Selma, Ala.

WILL SACRIFICE
PRACTICALLY new Chandler Dispatch; terms or trade. Address X-144, care Const.

CHEVROLET roadster, newly painted, $315; good condition; just overhauled. Mr. Yates, 278 Peachtree.

FOR SALE—National 6-cyl., 7-passenger, 5 new tires and good paint; must be seen to be appreciated; will trade on good roadster. See Mr. Preyer, at 186 Peachtree.

1917 HUDSON super six, 7-pass., 5 new tires, $950; 1917 Hudson super six, 7-pass., 5 good tires, perfect shape, $1,150; 1913 Ford, 5-pass., $275, good shape. Can be seen at Cain Street Garage, 10 E. Cain st.

USED CAR bargains. French-Powell Motor Sales Co., 180 Peachtree street.

FOR good autos see Winn-Dimmitt Co., 230 Peachtree st. Ivy 5499.

GOOD used cars. J. W. Goldsmith, Jr.-Grant Co., Inc., 229 Peachtree.

1916 STUDEBAKER, overhauled, new top, $450. Call Snyder, Ivy 5674.

OAKLAND used cars; good line to select from. Sa. Oakland Co., 272 Peachtree.

FOR USED CARS see Geo Atlanta Co., 113 West Peachtree street.

Ford WITH starter; Dodge tour; Buick roadster. I pay cash for Fords. Ford Auto Exchange, 20 Wall. Main 5297.

DODGE 1918 touring car, excellent condition. Phone during meal hours. Ivy 4355-J.

FOR SALE—One White 2-ton truck; cord pneumatic tires front wheels, with body and cab top. If interested, wire Hooper Motor Company, Selma, Ala.

Used CAR bargains. The Automotive Co., 79 W. Peachtree st.

USED CARS BEARDEN MOTOR CO 169-171 Marietta St.

USED CARS SEE Atlanta Cadillac Co. 183 Peachtree st

USED CARS HILL-HOLDEN CO. 240 P'tree. Ivy 1694

Used Cars BARGAINS. Willys-Overland Inc. 481 Peachtree

FORD touring body, complete, for sale. 207 Whitehall street.

REAL USED car value. Taylor Motor Co., 258 Peachtree street.

1918 Dodge touring. Joseph G. [illegible] 585 Peachtree street. Ivy 4132.

MONEY TO LOAN

MONEY TO LOAN
AT LEGAL RATE
ON LIBERTY BONDS, household goods and personal property of all kinds. We make loans from $10 to $500. Will make payments to suit you. See us first.
Southern Security Co.
212 Peachtree Arcade Bldg. Phone Main 619.

WHEN YOU NEED $25 OR MORE
WE WILL LOAN IT TO YOU AT THE LAWFUL RATE.
Guarantee Loan Company
308 Atlanta National.
M. 440. Phones. Atl. 722.

LOANS $25 AND UP
ON household furniture and pianos without removal. Payments to suit your income.
CITIZENS LOAN CO.
301-02 Peters Bldg.
Main 1043—Phones—Atlanta 677.

Ready Money for salaried men. No indorsers.
FEDERAL INVESTMENT CO.,
201 PETERS BUILDING.

MONEY On salaries, furn. or notes. Patterson, 511 Silvey bldg.

MONEY FOR SALARIED PEOPLE AND OTHERS upon their own names; cheap rates, easy terms; confidential. Scott & Co., 820 Austell building.

LATHES—SHAPERS—PLANES.
FULTON SUPPLY CO.

QUICK ready money on salary. C. E. Jarvis, 294 McKenzie Bldg. Ivy 1076.

LOANS
ON furniture, Liberty bonds, jewelry, anything. Immediate service.
O. F. WHITTEN CO.
201 Flatiron Bldg. Ivy 6150.

LOANS
Up to $300 on any security.
Lawful rates. Private offices.
The place you will eventually deal.
WHY NOT NOW?
Surety Loan Co., 408 Flatiron Bldg. Ivy 4296.

When you need money quick
ON YOUR SALARY, SEE US.
No indorsement or mortgage required.
E. W. GREENWAY & CO.
Ivy 1654. 316-17 Empire Bldg.

SPECIAL NOTICE

New Year's Greeting

1920 should be the best year you have ever had. That is my wish for you.

JOHN S. SCOTT
Peters Bldg. Main 5091.

LUMBER—Wanted.

WE buy dogwood logs which are at least 4½ inches in diameter at the small end and pay $16 per cord f. o. b. Blue Ridge, Ga. Instructions for cutting logs and other particulars can be obtained from SHAMBOW SHUTTLE COMPANY Woonsocket, Rhode Island.

MONEY—On Real Estate

$500,000 TO LOAN at 6% on improved Atlanta residence or business property. Loans closed promptly.

T. B. GAY
Successor to Dunson & Gay.
409 Trust Co. of Georgia Bldg.
Ivy 5678.

LOCAL MONEY
ON improved city and suburban real estate in amounts from $500 up to $10,000.
WE BUY PURCHASE MONEY NOTES.
Eiseman & Weil Investment Company
313 Atlanta Nat'l Bank Bldg.

MONTHLY money to lend on Atlanta and nearby real estate, payable $2.16 per month on the $100, which includes interest. No delay, money here. Brown-Beasley Company, 210 Flatiron building.

FARM MONEY.
Special Rate for Farms and City Property. S. W. Carson, 414 Empire Bldg.

MONEY to loan on Atlanta real estate. Purchase money notes bought. Thos. J. Wesley, Vice Pres., 229 Grant Bldg.

FUNDS on hand for loan and purchase money notes. A. F. Liebman, 17 Walton street. Real Estate and Renting.

LOAN AGENTS for investors. Savings Company, first and second mortgages on city real estate, payable monthly. Cliff C. Hatcher Ins. Agency
See Rex B. Mooney 221 Grant building.

$1,000—$2,000—$4,000—$5,000
TO LEND on improved real estate in Atlanta or suburb.
W. O. ALSTON, 1010 Hurt Bldg.

FIRST MORTGAGE loans, Atlanta property. Low rate, expense reasonable. Established over 25 years.
TURMAN & CALHOUN
203 Empire Building

MONEY
TO LEND—1st or 2d mortgages, on city real estate. Current rates. Immediate action. J. S. Sheer, 51 N. Forsyth st. Ivy 955.

6% money for city property and farms, 7% 1116 Hurt Bldg. Edward Jones. I. 6631.

MONEY to lend at reasonable rates on improved real estate. Forrest & George Adair.

HAVE fine demand for real estate purchase money notes. W. A. Foster, 47 North Forsyth. Healey building. Ivy 6986.

REAL ESTATE LOANS—Reuben F. Gilliam, attorney, 4th Nat'l Bank Bldg. Ivy 355.

FARM LOANS closed immediately. Kirk Smith, 504 Fourth Nat. Bank bldg.

FIRST and second mortgage loans A. G. Smith Connally building Main 2940

LIBERTY BONDS

WE BUY AND SELL LIBERTY BONDS. B. H. HUBERT, 49 CENTRAL AVENUE.

STOCKS AND BONDS

25 SHARES Hanson Motor Co. common stock for sale. Bargain. J. T. Nunn, Piedmont Hotel, Atlanta, Ga.

EDUCATIONAL

MISS N. N. NORRIS will open her school at 641 Highland avenue, Monday, January 5, 1920. Ivy 3857-W.

BOARD AND ROOMS

WANTED—By business couple, room and two meals in private family; north side preferred; give rate and telephone number in first letter. Address X-148, care Constitution.

598 PEACHTREE—Select boarding house; table boarders wanted. Ivy 4958-W.

NICELY furnished room for two young men. Ivy 3699-W.

EXCELLENT rooms, with first-class board; close in. At 363 Peachtree street.

PONCE DE LEON AVE.—Room and board. Hemlock 3443.

ROOM and board. 544 West Peachtree street.

Board and Room—Wanted

MOTHER EMPLOYED desires home for bright boy, five years old. Address X-138, Constitution.

BOARDERS WANTED

DESIRABLE room and board; adjoining bath; steam-heated house; homelike; for couple. 342 Ponce de Leon. Hem. 1425-W.

ROOMMATE—Wanted

ROOMMATE wanted by young man. $7.50 a month each; meals convenient. M. 5515-J.

WANTED—Lady roommate; large heated room; separate beds. 66 Forrest.

ROOMS—For Rent

FURNISHED.

GENTLEMAN to share room permanently with another; nicely furnished, steam heated room, with connecting bath; walking distance; can be seen from 10 a. m. to 1 p. m. and after 7 p. m. 64 E. Baker st., Apt. B. Phone Ivy 8022.

THE ADOLF ROOMS — Up-to-date. Price $30, $35, $40. 101½ East Harris street. Ivy 6887.

Candler Hotel Weekly rates. 110 Ivy Street.

ONE well furnished room and kitchen, upstairs, next to bath, walking distance; $25 per month. Phone Ivy 5356. Mrs. Mason, 78 E. Ellis street.

NICELY furnished front room in private home; gentlemen only. Ivy 7782-W.

NICE rooms, 2 blocks from Aragon hotel. 80 E. Ellis street.

ONE fur. bedroom; also fur. room for light housekeeping; reasonable. 406 Peachtree st.

NICE furnished room, on north side, all conveniences. Hemlock 1030-J.

2 TO 4 rooms, Boulevard Park. Hemlock 3184-W, 9 to 11 a. m., 4 to 8 p. m.

TWO well furnished, front, corner rooms, all conveniences. Ivy 8555.

FURNISHED steam heated room, north side, near in, private home. Ivy 5082.

WANTED—One or two roommates for business gentleman. Ivy 5256-J.

FURNISHED bedroom, with private bath, close in, convenient to two car lines; gents preferred. Ivy 4194.

ONE sunny, front room, comfortably furnished, easy walking distance, $18 per month. 78 E. Ellis st. Phone Ivy 5356.

ROOM—Priv. lavatory; gent. or business woman. 239 Peachtree circle. H. 1449-J.

LARGE, nicely-furnished room for gentlemen; priv. home; Inman Park. I. 8123-W.

LARGE attractive room, twin beds, steam heat, connecting bath; gentlemen. I. 5312.

ONE FRONT room, furnished or unfurnished; near in; conv.; 46 Williams st.

ROOM with breakfast and 6:30 dinner. 720 Ponce de Leon ave. Hemlock 926.

TO gentlemen desirable heated room, walking distance; price $25. Call Ivy 8639.

198 W. PEACHTREE—Front room, heat, every convenience; $40. Ivy 7764.

ROOMS—Wanted

FURNISHED

GENTLEMAN wants nice, furnished room, city or suburban. Ad. X-151, care Consti.

Housekeeping Rooms

FURNISHED

FOUR connecting rooms, fitted for housekeeping. Apply after 6 p. m. Elroy Petteys, 124 Whitehall terrace.

NICELY furnished bedroom, kitchen, bath, use of living room and phone; lights and gas furnished; private home and reasonable. Main 6259-X2.

TWO complete housekeeping rooms. 11 Currier st., corner Peachtree st. Ivy 5960-W.

UNFURNISHED.

TWO large connecting rooms, two closets. 348 St. Charles ave.

TWO sunny rooms and kitchenette. 84 Williams, near West Baker; $15.

APARTMENTS—For Rent

FURNISHED.

BACHELOR men, quit hotels and have real home comforts; I have 3-room furnished, steam-heated apartment for 3 men, 2 beds; this is an opportunity for a home. Address X-146, Constitution.

FOUR-ROOM, completely furnished apartment. 18 Peachtree circle. Immediate possession; $80; references exchanged. Telephone Ivy 5197.

COMPLETELY furnished 4-room apartment for one month. Ad. X-132, care Consti.

UNFURNISHED.

APARTMENTS for rent; immediate possession: Virginian; six rooms, corner Peachtree and 15th streets. Knox apartment, 1168 Peachtree, at 17th, three and five-room apartments (new). Fitzhugh Knox, 1208 Candler bldg.

THREE rooms and kitchenette; modern conv.; adults only. $34 per month. 63 Windsor street.

TWO 3-room apartments; steam heat. Powell kitchen, Murphy beds. 195 Angier avenue, near North Boulevard.

3-ROOM apartment, 2 wall beds, tile bath, steam heat; just off of Peachtree Place. Call Hemlock 150.

FIVE-ROOM front apartment at Ridley Court, 61 Forrest ave., fireproof building, with all modern improvements. Price, $90. Phone Ivy 5197.

BEDROOM, sleeping porch, dining room, kitchenette, reception room, heat, phone, light, water $85. 345 St. Charles avenue.

APARTMENTS—Wanted

FURNISHED.

YOUNG married couple moving to city January 4 desire small furnished apartment, suite of rooms or room with bath in good neighborhood; highest references. Write Herbert Porter, Ansley Hotel.

FURNISHED apartment or small house; suburban preferred; man and wife; no children. Address X-124, care Constitution.

WANTED—Four or five-room apartment, modern conveniences, for winter months; references exchanged. 1612 Henley Bldg.

WANTED—Immediately, desirable furnished apt., 2 to 5 rooms, or small house, by couple; references. Address X-140, Constitution.

DESK SPACE—For Rent

FOR RENT—Desk space, also basement. Standard Tire & Rubber Co., 40 Luckie st.

HOUSES—For Rent

FURNISHED.

FOR RENT—From Jan. 15 to March 15, well furnished modern home, best section Ponce de Leon ave. Every convenience. For information and inspection phone Hemlock 2192-W.

UNFURNISHED.

ANSLEY PARK

BEAUTIFUL brand-new bungalow, 80 Inman circle, near corner 17th st.; includes 4 bedrooms, extra lavatory, side drive and garage, large lot; most artistic. Open for inspection. Price $123 per month. Geo. P. Howard, 1520 Candler bldg. Ivy 4650.

FURNISHED OR UNFURNISHED
Consult Our Rental Bulletin.
SMITH, EWING & RANKIN.

HOUSES—Wanted

FURNISHED.

FURNISHED apartment or small house; suburban preferred; man and wife; no children. Address X-125, care Constitution.

OFFICES—For Rent.

JOINT OFFICE SPACE. DESKS, TYPEWRITER AND TELEPHONE DESIRED. CALL ROOM 1133, ANSLEY HOTEL.

ONE office room, about 20x20. Geo. W. Sciple, Ivy 4545, or P. O. Box 747.

DESK SPACE—Wanted

OFFICE space or desk space wanted by sales manager. Address X-200, care Consti.

WANTED—Office or office space, centrally located, at once. Address A. N. W., Consti.

STORAGE WAREHOUSE

STORAGE SPACE for rent. 58-60 Houston. 32x42. Apply on premises.

BARN—Wanted

BARN WANTED—Traveler wants use of warm barn for few months in which to store auto and make repairs. Address X-134, care Constitution.

Real Estate—Sale, Exchange

FOR SALE or exchange, 150 acres timbered land in Taylor county; two miles Rupert, on A., B. & A. R. R.; worth $1,600. Will trade for good standard make automobile worth the money. J. T. Cochran, Rupert, Ga.

MERCANTILE Sales Co. Real estate for sale or exchange. List yours with us. Ivy 6251, 408-9 Gould Bldg.

REAL ESTATE—Wanted

I WANT to buy a six to eight-room home on the north side; must be in good locality; am willing to pay a price allowing for reasonable enhancement, but will not pay a price including speculators' profits. Address reply to "Steve," care Constitution.

LET HAMILTON work for you. Real service in real estate. W. H. S. Hamilton, 227 Candler Bldg. Ivy 2026.

LIST your property for sale with Fitzhugh Knox, Candler Bldg.

WE CAN SELL YOUR HOME.
GILBERT CO., 505 FORSYTH BLDG.

FOR RESULTS list your property with Sharp & Boylston, 90 N. Forsyth street.

HAVE customer who want to buy 6 to 8-room home. Will pay cash. See J. H. McNesser, 321 Empire bldg. Ivy 5529.

WE ARE cash buyers of real estate. Home Realty Corp., 313 Empire building.

REAL ESTATE—For Sale

NORTH SIDE.

DRUID HILLS—10-room brick, slate roof home; 2 baths, laundry, etc. Extra large lot. $26,000.
TENTH ST.—2 doors W. Peachtree, 6-room home; nice lot. $5,500.
NEAR corner Boulevard and Angier, 6-room bungalow. $4,750.
JONES AVE.—Corner with 7-room house and store. $4,000.
HANDSOME north side apartment renting for $4,800 year. $35,000.
DUPLEX 10-room brick 1-story bungalow in Atkins Park, $10,000.
CARL FISCHER.
Ivy 3241.

ANSLEY PARK—Exquisite, brand-new bungalow, 78 Inman circle, next to corner 17th street; 7 rooms, breakfast room, including four bedrooms, side drive and garage, servant's room; beautiful lot, 240 feet deep. Geo. P. Howard, 1520 Candler Bldg. Ivy 4650.

Here's a New Year Bargain
BRICK, 2-story, 9-room home, furnace, etc., corner lot, near Ponce de Leon, Druid Hills section. Price $10,000.
JOHN S. SCOTT
Peters Bldg.

VERY desirable 6-room, brick veneer bungalow, practically new, ideal home; hardwood floors, beam ceilings in sitting and dining rooms, electric lights, gas connections, side drive, concrete basement; on car line, half way between stops; would sell furnished. Phone Ivy 7832. Arrange to see this bargain. Lot 50x157 feet. 283 McLendon avenue.

315 EAST NORTH AVE., near Jackson st., 9 rooms, in pink of condition outside and inside; lot 50x194; can move in now; terms; $9,750. Owner, Ivy 5590-W. or Ivy 3876.

THE road to success is often steep, but never crooked. John S. Scott.

L. C. GREEN, Real Estate Bargains. 74 Marietta street.

HOMES in the best part of the north side. W. E. Worley.

REAL home for sale by owner. 1242 Dekalb ave. Price $6,500; terms.

W. E. IRBADWELL & CO. Real estate for sale or exchange. Empire Bldg.

SEE our Sale List published weekly M. L. Thrower 39 North Forsyth street.

A. Graves sells homes, lots, rent property and farms. 1214 Wall st.

HOUSES in various parts of the city; three to ten rooms each; quick possession. Fulton County Home Builders, 530 Candler Bldg. Ivy 4074.

I WANT listing of your property. Give me a chance. Ben Padgett, Ivy 7468. 314 Empire Bldg.

THE W. A. MORRIS CO., Real Estate and Loans, 303 Healey Bldg. Ivy 725.

REAL ESTATE BARGAINS. Evans & Dodd, 213 Empire building.

$4,150—Fourth Ward investment property; rented $45. W. E. Perry, Ivy 6414.

WANT to buy a home? See me. John S. Scott, Peters Bldg.

REAL ESTATE in all parts of city. B. B. Scott.

FOR home bargains see Payne & McArthur, Transportation Bldg.

LIST your property for sale or rent with A. S. Adams-Cates Co., 204 Grant Bldg.

REAL ESTATE & RENTING. Trust Co. of Ga. Phone Ivy 71.

If you have anything for rent or sale, list it with Burdett Realty Co., 116 Candler Building.

TWO blocks from Williams Street school, three-room house, in good condition; on terms. Price $1,500. Phone Ivy 671.

REAL ESTATE—For Sale

MISCELLANEOUS.

SPECIAL.
FOR COLORED PEOPLE.
I HAVE an attractive home in University Park for colored people; one of the best homes in Atlanta for colored people. Call W. A. Clyde, Main 1705.

A BIG bargain in handsomely finished 8-room, press brick bungalow on Severne avenue; modern throughout; large. Your agent, or P. H. Snook, Ivy 7417. Terms.

SEND US YOUR NAME for mailing list for 150 homes for sale in Atlanta, off the press in a few days.
LIGHTFOOTS', 4 North Pryor st. Ivy 7044.

TRY US.
SALMON CO. FORSYTH BLDG.

REAL ESTATE bargains. Alexander & Brown, 502-508 Forsyth building.

CITY and farm bargains. J. E. Gifford, 204-5 Central Bldg. Main 2361.

J. R. NUTTING & CO., 1009 Flatiron bldg. Ivy 5. Atlanta property and Ga. farms.

HOMES on easy payment, without mortgage. W. D. Beatie, 207 Trust Co. of Ga. bldg. Ivy 2811.

SOUTH SIDE.

Grant Park Section
Possession Today
6-ROOM HOUSE; jam-up; lot 50x175; price, $4,500; $750 cash, balance $40 a month. One block to car line. See Mr. Robbins.
C. W. LANE & CO., Inc.
24 Walton St. Ivy 4556

SOUTH SIDE—Beautiful 8-room two-story residence, on one of the best south side streets, in easy walking distance, for $3,500; $1,000 cash. It is in perfect condition and worth $5,000. Be quick for this pick-up. E. L. Harling, 815 At. Nat. Bk. Bldg. Main 1287.

FOR action see Atlanta Land Auction Co., 924 Ansley Hotel. Mr. Oglesby.

FARMS for sale and trade. S. K. Sutton Agency, 503 Walton Bldg. Ivy 6295.

FARM LANDS—For Sale

A DESCRIPTIVE BULLETIN of 60 Georgia farms mailed upon request. Brotherton & Callahan, 248 Peachtree Arcade. Atlanta Ga. Main 3503.

IMPROVED farm, 35 acres, one mile from Stone Mountain; $90 per acre on time; $75 per acre spot cash. Owner, 209 Candler Building.

FOR action see Atlanta Land Auction Co., 924 Ansley Hotel. Mr. Oglesby.

FARMS for sale and trade. S. K. Sutton Agency, 503 Walton Bldg. Ivy 6295.

FARM LANDS—For Rent

2 TO 7-HORSE FARM
CHEAP for standing rent. 2½ miles Conyers, 27 miles Atlanta, ample buildings, good land, all farm implements at ½ price. Grossman's, 670 Washington st., Atlanta. Main 2365-W.

EIGHTY-ACRE dairy farm, 3 miles south of East Atlanta, on main road. Possession January 1. J. P. Sturgeon, Empire bldg.

REAL ESTATE—For Sale

WEST END.

$5,000
IMMEDIATE possession, good six-room house, corner lot, close to Gordon street. Terms. Ivy 6251.

$300 DOWN, $65 per month buys five-room brick house. West 708-X1.

SUBURBAN.

NORTHEAST corner Mason and Turner and Bolton roads, both cemented, 19¼ acres land and 5-room house; good land. Owner has offer of $20 per month for garage for 5 years, which can be built for $200. This is a sacrifice for a few days. See it; then see Frank M. Smith & Son, 704 Silvey Bldg.

6-ROOM bungalow on Hawthorn avenue, College Park, close in; large corner lot; all city conveniences; cash or terms; also 6-room bungalow on Harvard avenue, College Park; all conveniences; large lot; cash or terms. Phone East Point 9165. R. L. Proctor.

AILENE AVE—Capitol View; 6-room cottage with all modern conveniences, half block of car. $4,500; terms. See J. H. Hilley with Burdett Realty Co. Ivy 31.

SOUTHERLAND DRIVE—North Kirkwood; 6-room bungalow, furnace heat, side drive and garage; $5,250; terms. See J. H. Hilley, with Burdett Realty Co. Ivy 31.

C. W. LANE & CO., INC., Ground Floor Grant Building.

LET me show you the best homes in Decatur for the money. W. H. S. Hamilton, 227 Candler Bldg. Ivy 2026.

FARM LANDS—For Sale

A DESCRIPTIVE BULLETIN of 60 Georgia farms mailed upon request. Brotherton & Callahan, 248 Peachtree Arcade. Atlanta Ga. Main 3503.

IMPROVED farm, 35 acres, one mile from Stone Mountain; $90 per acre on time; $75 per acre spot cash. Owner, 209 Candler Building.

FOR action see Atlanta Land Auction Co., 924 Ansley Hotel. Mr. Oglesby.

FARMS for sale and trade. S. K. Sutton Agency, 503 Walton Bldg. Ivy 6295.

FARM LANDS—For Rent

2 TO 7-HORSE FARM
CHEAP for standing rent. 2½ miles Conyers, 27 miles Atlan

PLAN LAW TO CURB THEFTS OF AUTOS

City and County Officials Meet With Special Session of Grand Jury This Morning to Discuss the Matter.

Plans for legislation which the Georgia legislature will be asked to enact to effectively curb the automobile thief will be discussed at a special session of the Fulton county grand jury which will meet this morning at 10 o'clock.

Fulton county's representatives in the legislature, chiefs of the police and detectives departments, Solicitor John A. Boykin, John E. Smith, president of the Atlanta Automobile association, and John M. Harrison, manager of the Automobile Underwriters' Detective Bureau, have been invited to meet with the grand jury and offer their views on effective legislation to deal with the situation.

Automobile thefts have reached an alarming figure in Fulton county and are yet on the increase, according to officials. Solicitor Boykin has gone before three grand juries and advocated drastic steps to break up the practice. The dockets are becoming cumbered with cases of alleged automobile thefts, but by far the larger percentage of the criminals are still going uncaught.

At a previous session of the grand jury the epidemic of car thievery was taken up with a remedy as the end in view, and R. L. Foreman, a member of that body, was appointed to find out how other states are dealing with this problem and to arrange for a conference meeting with all these facts before it.

The traffic in stolen cars is giving most concern to officials, and it is understood that the grand jury will recommend legislation which will destroy the market for such machines and will attempt to compel garages which handle second-hand cars to take out licenses to do so.

In Pennsylvania owners of such cars are compelled to register them with the proper state authority, and it is said that possession of a car which has been reported stolen constitutes prima facie evidence on which a person may be convicted of owning a stolen car.

It is pointed out that if Georgai had a law which would require all purchasers of used cars to immediately report the purchase to the secretary of state and provide a stiff penalty for failure and require each person in selling a used car to supply a bill of sale showing a complete chain of title back to the original sale by the automobile company, the practice of stealing cars would materially diminish.

BETTER THAN WHISKY FOR COLDS AND FLU

New Elixir, Called Aspironal, Medicated With Latest Scientific Remedies, Used and Indorsed by European and American Army Surgeons to Cut Short a Cold and Prevent Complications.

Every Druggist in U. S. Instructed to Refund Price, While You Wait at Counter, If Relief Does Not Come Within Two Minutes.

Delightful Taste, Immediate Relief, Quick Warm-Up.

The sensation of the year in the drug trade is Aspironal, the Two-Minute cold and cough reliever, authoritatively guaranteed by the Laboratories: tested, approved and most enthusiastically endorsed by the highest authorities, and proclaimed by the common people as ten times as quick and effective as whisky, rock and rye, or any other cold and cough remedy they have ever tried.

All drug stores are now supplied with this wonderful new elixir, so all you have to do, to get rid of that cold, is to step into the nearest drug store, hand the clerk a half dollar for a bottle of Aspironal and tell him to serve you two teaspoonfuls with four teaspoonfuls of water in a glass. With your watch in your hand, take a drink at one swallow, and call for your money back in two minutes if you cannot feel your cold fading away like a dream, within the time limit. Don't be bashful, for all druggists invite you and expect you to try it. Everybody's doing it.

When your cold or cough is relieved, take the remainder of the bottle home to your wife and babies for Aspironal is by far the safest and most effective, the easiest to take and most agreeable cold and cough remedy for infants and children.—(adv.)

THE GUMPS—AFTER THE BIG PARTY.

AMUSEMENTS

"Flo-Flo" at Atlanta Theater

(Today, Matinee and Night.)

John Cort's alluring musical comedy, "Flo-Flo," will be the attraction at the Atlanta theater today, matinee and night, and for the remainder of the week, with matinee Saturday. Everyone who keeps posted about musical plays—and everybody does that nowadays—knows that the New York hit of "Flo-Flo" at the Cort theater is now stage history.

One enthusiastic reviewer was moved to write: "Mr. Cort, stop putting so many of our musical producers to shame. You stage your plays magnificently and artistically. You insist that your singers be able to sing and your dancers to dance. And you fill your stage with fresh and lovely young personalities." The plot builds around the amusing mishaps of a young couple, separated by the plans of a match-making mother. The Bride Shop in Fifth avenue, where wealthy young ladies come for their wedding finery is pictured in the first acts, with salesgirls, shoppers, and two very funny eccentric dancing salesboys. Then the characters are whirled away to a seaside estate, where all ends as musical comedy should.

"Life Line" and Arbuckle.

(At the Rialto.)

Two big shows at the Rialto all this week are gaining the reputation of a "double-header" bill of much class, with Maurice Tourneur's vast Paramount-Artcraft melo-drama, "The Life Line," on one end and the other end amply held down by that plump and pleasing star, Mr. Fatty Arbuckle, who appears in "The Hayseed," a play written and directed by himself. It is hard to tell which end of the bill is the more popular, but it is certain both ends are worth seeing. The great Tourneur play has an all-star cast to portray its wildly adventurous plot—Jack Holt, Lew Cody, Tully Marshall, Seena Owen and Pauline Stark are a few of the brilliant players in the cast. Mr. Arbuckle is adequately supported—which is naturally saying a good deal for the power of the support.

"Everywoman."

(Coming to the Rialto.)

An announcement of deep interest to every Atlantan is the engagement of "Everywoman," the great morality play, all next week at the Rialto. The vast Paramount-Artcraft screen production from the stage play by Walter Browne is comparable to nothing that has yet been seen here—it is beyond comparison. Interpreting the tremendous drama is a cast headed by Violet Heming, Wanda Hawley, Theodore Roberts and Tully Marshall. "Everywoman" is the greatest of the Paramount-Artcraft specials to date—and it seems destined to stand alone for a long time. There will be no advance in prices.

Zane Grey's "Desert Gold."

(At the Strand.)

"Desert Gold," Zane Grey's greatest picture, continues to crowd the Strand at every performance, with children and their parents equally drawn by the charm of the big double-romance of the great outdoors. The vast popularity of Mr. Grey as an author is being amply sustained by this screen production, which has his unqualified approval and endorsement. "It realizes my ideas and even my hopes," he says. The cast is headed by E. K. Lincoln—and there are some wonderful battles in the plot. With the picture is shown a Gaumont Graphic of much interest.

Dorothy Dalton.

(At the Vaudette.)

The bill for today at the Vaudette theater has as its pictorial feature Dorothy Dalton in "The Female of the Species," one of her strongest plays, and a Sennett comedy, "Uncle from Without the Cabin," with Ben Turpin and Charlie Lynn featured. The Monte Carlo Four, a male quartet, is the all-week feature act, and it is making a great hit. William S. Hart, in "Wagon Tracks," his strongest play, will be the principal picture tomorrow and Saturday.

You Can See Chinatown With Oldest Guide at Forsyth Theater Now

On the same bill with dainty Billie Burke in "Wanted—A Husband," opening today for the rest of the week at the Forsyth, is an extraordinary special attraction in the person of Captain H. J. Lewis, for 25 years the official guide of America's greatest Chinatown—the huge Oriental colony in San Francisco, a city within a city, where 30,000 Chinese carry on their customs as in their native land.

The act consists of a lecture by Captain Lewis, from the stage, illustrated by two reels of Frisco's Chinatown—the only really intimate picture ever obtained of the inner life and customs of the Chinese. On the screen you may see things you couldn't see if you went in person to Chinatown—things no white person is supposed to see. You may see the Chine worshippers in their temples or joss houses, going through the ritual of their peculiar ceremony, thousands of years old. You may see the odd rites of a Chinese funeral, and Chinese fortune-telling—and an actual scene of opium smoking, taken before the custom was finally broken up. You may see a Chinese gambling den in full blast—they are the world's most inveterate gamblers—and a raid on a big "joint" by a squad of police, the gamblers escaping in ways that remind you of the Sennett comedy chases.

Captain Lewis knows it all. He can talk Chinese and eat with chopsticks. He gave a party of friends a Chinese dinner—seven courses, the fruit and nuts served first—at the Luckie street "Low" last night, and things were consumed by a hard-boiled coterie of film and newspaper men that made their eyes stick out until they could have been knocked off with chopsticks.

"I eat Chinese food whenever I can get it," stated the captain. "It's the best balanced cuisine in the world, I think." The eyes of the waiters also protruded as he gave his orders in their own language, and they kowtowed reverently when he praised the cooking.

Captain Burke bears a commission from the government, and is the queer sights and customs of entitled to speak with authority on America's greatest Chinatown. His lecture is of great educational value, taken in connection with the pictures, and of absorbing interest.

Miss Burke's play, a Paramount-Artcraft, shows the dainty star as a bachelor girl who decides to get married. She has no man in view, but announces herself as engaged, and sets her wedding date. Then she started looking for the man. As you may imagine, she has a lively time finding him—but find him she does.

Special Matinee Of All-Star Bill At Keith's Lyric

With a special New Year's matinee today brings an all-headline bill of Keith vaudeville to the Lyric, a bill that is made up in every particular of Broadway attractions.

Two Atlanta favorites, Stella Tracey and Carl McBride, famed as musical comedy stars, will be a welcome feature of the show with their new assortment of exclusive bits of entertainment.

The Variety Boy, Lew Wilson, who does a bit of almost everything that goes to make up a good vaudeville show, is certain to prove a winning attraction with his funny stunts and sayings.

A cycle of songs that will be a rare delight is promised by Florence Hobson and Eileen Beatty, a contralto and a soprano who are talented and pretty.

The Lunette Sisters are aerial butterflies who will appear in an act of more than ordinary beauty. The offering of Pat and Julia Levolo will be a sensational turn on the wire.

The picture program will include the ever welcome Bray Picto, Pathe News and Gaumont Topics.

Special New Year's Program at Grand; Four Shows Today

A special program of vaudeville and pictures has been arranged for New Year's day at Loew's Grand. The performance will be continuous from 1 to 11 p. m., with four vaudeville shows at 2, 4, 7 and 9 p. m.

Heading an exceptionally attractive bill is a big musical comedy company the "Sweet Sweeties," a company of nine talented people, two clever comedians and a beauty chorus from Broadway. It is said to be one of the best and largest "Girlie" shows now in vaudeville.

The opening act will be that of Samson and Delila, master athletes in a series of amazing exploits, equilibrist and athletic work and balancing. Then follows Nat Burns and Sid Garry, designers of melodies. These two young men specialize in harmony singing. Other acts are Jack Russell and Belle Titus in a diversion of laughs "At the Drug Store." It is a comedy skit with songs and chatter, and the eccentric comedienne, Mabel Darrell, with a male assistant at the piano, in a sketch in which absolutely nothing serious is allowed.

Albert Ray and Elinore Fair head the screen attractions in a five-part comedy-drama, "Tin Pan Alley." Other features are Tropical Tips, Loew's Weekly Events, Smiling Bill Parsons' bathing girls and a Harold Lloyd comedy.

Francelia Billington, In "The Day She Paid," Featured at Tudor

Admirers of Francelia Billington who saw her as the doctor's wife in the sensational photoplay, "Blind Husbands", in which Eric Stroheim was the star at the Tudor theater several weeks ago, will welcome her return to the Tudor this week in her latest Universal release, "The Day She Paid".

"The Day She Paid" was shown for the first time at the Tudor Tuesday afternoon, created a sensation immediately, and was therefore booked by Manager Joe H. Sanderlin for the rest of the week in the place of attractions already advertised but shoved aside to give place to this "regular motion picture".

Fanny Hurst wrote "The Day She Paid". It appeared in the Cosmopolitan Magazine under title "Oats and the Woman". Never did this feminine O. Henry write a better story, and never was a better movie made out of a story than was made by Universal out of "Oats and the Woman".

"The Day She Paid", is the tle of a woman who sinned and who round that the day of reckoning will always come.

Where another woman might have done otherwise she resolves to fight for respectability. She does and she gains it; she wins the love of a good man, a widower, and marries him. His step-daughter grows into a beautiful girl, and then appears on the scene the mother's former lover, seeking to wed the girl.

The dramatic situation that follow lead to a tremendous climax in the end in which the power of love is shown triumphant over all. Miss Billington is superb in the leading role,and is supported by a splendid company of players, including such stars as Barney Sherry, Gloria Hope, Charles Clary, Lillian Rich, Harry Von Meter and others.

Waymar Gives Special Matinee for Ladies At the Criterion

In "Eyes of Youth," the great Harry Garson picture which is being presented this week at the Criterion, Clara Kimball Young is seen in the role of a young woman who has had her future unfolded before her eyes in a crystal. The idea is unusual and the story is told in a highly interesting manner. The star does some most effective acting in this picture and her support is excellent, several screen notables being in the cast. A unique feature is the fact that there are seven leading men in "Eyes of Youth."

In addition to the picture, the Criterion also offer a novelty in the presence of Waymar, a seer, who promises to tell the past, present and future for all who are interested. Crowds are attending each performances, demonstrating that the added feature is decidely popular. Waymar will give a special performance for ladies only at 9:30 o'clock Friday morning at the Criterion.

Showings of "Eyes of Youth" are made at 10:45, 12::30, 2:15, 4, 5:45, 7:30 and 9:15. Waymar appears daily at 2:15, 4, 5:45, 7:30, and 9:15. Other features on the program include a Mutt and Jeff comedy, the Criterion Orchestra and Fox News.

C. M. KILLIAN BUYS VALDOSTA STREET RAILWAY LINES

Valdosta, Ga., December 31.—(Special.)—The Valdosta Street Railway was today bought by C. M. Killian, of Valdosta, who will take charge of the property on Thursday. Mr. Killian made an offer for the railway several days ago, which was accepted at a meeting held at Jacksonville Tuesday between himself and J. G. Cranford, representative of the estate of the late Senator W. S. West, and F. W. Hoyt, representative of the estate of the late Eugene West, owner of the property.

The transfer to Mr. Killian includes the four miles of trolley line, cars, round house and machinery of every kind but none of the real estate holdings. No announcement as to the nature of the street railway system has yet been made by the new owner, except the statement that he bought the property on the basis of its junk value, but that his civic pride in Valdosta prompts him to hope that a reorganization of the system may be made and the line may be continued in operation with improved equipment and service.

The future of the system has been in an uncertain condition since the the death of Eugene West and his brother, W. S. West, who built the line. It has not been a paying proposition and as the West estates are being wound up, it was impracticable for them to invest more money in the line, which it is believed would make it a dividend payer.

The price paid by Mr. Killian has not been made public but some months ago a proposition was made to sell the system to a local operating company for $50,000, about half of what it cost. The line will continue in operation as usual until the plans of the new owner are developed.

Diamonds of Quality

In view of the increasing demand for Diamonds, and the general scarcity of Diamonds of quality, we are fortunate in being able to offer a selection that has never been surpassed in our history.

Added to the beauty of stones of the first quality is found all the artistry and finesse of the most expert craftsmen in exclusive mountings.

We will, if you like, send a collecaion of stones to your home, in the city or elsewhere, so that you may make your selection under the most favorable circumstances.

DAVIS & FREEMAN
DIAMONDS
47 Whitehall, Atlanta
"The Store of Dependability"

Four Good Homes For Sale

Medium Prices — **Good Location**

COPENHILL AVENUE, price.....$6,000
Bungalow, 6 rooms and bath, furnace, servants' room.

FORREST AVENUE, price.....$7,000
2-story, 8 rooms and bath; furnace; large lot.

ARNOLD STREET, price.....$7,500
2-story, 8 rooms and bath; perfect condition; immediate possession.

COLQUITT AVENUE, price.....$7,500
2-story, 8 rooms and bath; good condition; quick possession.

FORREST & GEORGE ADAIR
Healey Building

We wish for all both peace and plenty
During the year Nineteen Twenty—
May "H C L" and the Income Tax
Be lighter burdens on all our backs.

WEYMAN & CONNORS
Established 1890
MORTGAGE LOANS
S. T. Weyman — Bayne Gibson — A. B. Chapman

134 PEACHTREE ARCADE
Christmas Greeting Cards
Dance Programs Party Invitations
Wedding Announcements
Webb & Vary Company, Inc.
Printers, Engravers, Stationers

CUNARD ANCHOR
PASSENGER AND FREIGHT SERVICES.

NEW YORK to LIVERPOOL
Orduna.....Jan. 3
Vauban.....Jan. 24
Carmania.....Jan. 29, March 6

NEW YORK to CHERBOURG and SOUTHAMPTON
Kaiserin Augusta Victoria....Jan. 17
Mauretania.....Jan. 28, Mar. 10
Imperator.....Feb. 21

NEW YORK to PLYMOUTH, HAVRE and SOUTHAMPTON
Royal George Jan. 24, Feb. 24, Mar. 27

NEW YORK to PLYMOUTH, HAVRE and LONDON
Saxonia.....Feb. 7

NEW YORK to PATRAS and TRIESTE
Pannonia.....Jan. 20

NEW YORK—L'DERRY—GLASGOW
Columbia.....Jan. 10, Feb. 7, Mar. 6

J. E. MILLER, General Agent, Atlanta, or Local Agents.

NO MATTER HOW SMALL

The small business is just as much in need of the services of a competent audit as is the larger concern.

As a matter of fact not only is the small business less able to withstand error and leakage, but the new Federal war tax laws make an accurate system necessary.

The cost is comparatively small, and is just as important an investment as is your insurance.

Alonzo Richardson & Company
Certified Public Accountants
Atlanta Trust Co. Bldg.
Atlanta.
FEDERAL TAX SPECIALISTS

TILE for **EVERYWHERE**
CARMICHAEL TILE CO.
HURT BLDG ATLANTA GA.

"The Business Man's Department Store"

Guard Your Funds With a
CHECK WRITER

A Check Writer protects your checks from being raised.

All makes in stock ready for immediate shipment or delivery.

Come in and select the one that best suits you.

Foote & Davies Co.
Edgewood At Pryor — Phone Ivy 4600

FARM LOANS
In Georgia, Alabama and South Carolina
In amounts of $1,000 to $50,000
The Southern Mortgage Co.
Central Building — Atlanta, Ga.

COMPOSITION SHINGLES

Electile Individual 8x12 Asfalt Shingles, highest grade.....$6.75 per sq.
Electile Individual 8x12 Asfalt Shingles, seconds.....$5.50 per sq.
Electile Asfalt Strip Shingles, highest grade.....$6.25 per sq.
Electile Asfalt Strip Shingles, seconds.....$5.25 per sq.
Electile Wide Space Asfalt Shingles, 9x14.....$5.50 per sq.
Electile Painted Asfalt Strip Shingles, 2-color effect, Red and Green.....$5.75 per sq.

When ordering the above shingles, specify whether you want red or green—these prices are only temporary.

Get our prices on all kinds of Roofing Products and Red Cedar Shingles.

Carolina Portland Cement Company, Atlanta, Ga.

EDWARD C. PETERS, Pres. JAS. W. ENGLISH, V. P. JOHN A. OTTLEY, Treas.
Atlanta Savings Bank
DEALER IN MORTGAGES
WE REPRESENT TWO EASTERN INSURANCE COMPANIES
5 YEAR LOANS ON CENTRAL BUSINESS PROPERTY
5 YEAR LOANS ON RESIDENCES
PURCHASE MONEY NOTES BOUGHT
LOANS MADE REPAYABLE MONTHLY
RATES REASONABLE - PROMPT ATTENTION
GEORGE L. WORD, Special Agent
406 FOURTH NATIONAL BANK BUILDING

Motor Repairs — **Storage**

Honesty of workmanship and materials as well as purpose dominates our Repair Service.

That's why our service is good service and at fair prices.

Day and night storage and parking space.

The Marion Garage

Service Station for Gill Piston Rings.
95 N. Pryor Place.
Half Block of Candler Bldg.
Rear Marion Hotel. Ivy 3144.

Learn to Operate A Linotype Or Intertype

The Southern Newspaper Publishers' Association has established a school for teaching typesetting on the linotype and intertype machines. Apprentices in the printing trade and ambitious young men should write for literature. The trade that helped to develop Benjamin Franklin into a master mind is worthy of careful consideration.

For advice apply to the editor of The Constitution and in the meantime send for literature, addressing

Georgia-Alabama Business College
(Accredited)
Macon, Georgia
Eugene Anderson, President.

Superior

Motor Trucks
1 and 2-Ton
Made in Atlanta

We are now entering a new and prosperous year, and it is not amiss to turn to Transportation as one of the many problems that must be solved.

SUPERIOR Motor Trucks will help you.

Superior Motor Truck Co.
FACTORY: STEWART AVENUE AND WHITEHALL STREET

$700.00 REWARD

WILL be paid for arrest, with evidence to convict, the person or persons who caused the death of A. C. Ford, a policeman of Decatur, who, in the discharge of his duty, was mortally wounded in an encounter at the corner of Winter and College avenues, Decatur, the night of December 27, 1919. This reward is divided as follows:

State	$500.00
DeKalb County	100.00
Town of Decatur	100.00

Notify J. A. McCURDY, Sheriff DeKalb County, Decatur, Ga.

Telephones: Office, Dec. 299; residence, Dec. 14.

We Paint All Cars

This is the season for painting your car—our paint jobs protect and beautify. Quality work at right prices. Ask for an estimate.

Georgian Terrace Garage
A. L. BELLE ISLE, Prop.
3-5-7 E. Third St. Hemlock 241

JOHN T. NORTH
General Steamship Agency
47 North Forsyth Street
Healey Bldg. Tel. Ivy 738.

AMERICAN LINE
S. S. Manchuria, New York to Hamburg, Germany, direct, December 31.

HOLLAND-AMERICAN LINE
For Plymouth, Boulogne-sur-Mer and Rotterdam.
S. S. Rotterdam, December 27.
New Amsterdam, January 20.

WHITE STAR LINE
For Great Britain and Continent
S. S. Adriatic, January 3.
S. S. Celtic, January 14.

Winter Cruises to the West Indies, Panama and South America.
Sailings and Rates on Application.

AUSTRALIA
Honolulu, Suva, New Zealand,
The Palatial Passenger Steamers
R.M.S. "Niagara" R.M.S. "Makura"
20,000 Tons 13,500 Tons
Sail from Vancouver, B. C.
For fares and sailings apply Canadian Pac. Ry., Healey Bldg., cor. Forsyth and Walton Sts., Atlanta, or to Canadian-Australian Royal Mail Line, 460 Seymour St., Vancouver, B. C.

Americus Election.

Americus, Ga., December 31.—(Special.)—The annual election of officers just held by Hortense Missionary society of the First Methodist church resulted in the election of Mrs. John Sheffield as president. Other officers chosen are Mrs. Henry B. Mashburn, vice president; Mrs. Herschel Smith, superintendent of young people's work; Mrs. Guyton Fisher, assistant superintendent of young people's work; Mrs. N. S. Evans, recording secretary; Mrs. Oby L. Passmore, corresponding secretary; Mrs. Lawrence Brown, treasurer; Mrs. Sam R. Heys, superintendent of social service; Mrs. S. A. Daniel, superintendent of supplies; Mrs. Henry Glover, superintendent of study and publicity; Mrs. Joseph Bryan, pianist, and Mrs. Nat LeMaster, agent for The Voice.

BANK AUDITS
General Auditing,
Modern Accounting Systems,
Federal Income Tax.
ATLANTA AUDIT CO., Inc.
M. R. MILES, Pres.
D. E. SHUMAKER, V. Pres.

LODGE NOTICES

B. P. O. of Elks.

A regular session of Atlanta lodge, No. 78, B. P. O. of Elks, will be held this (Thursday) evening at 8 o'clock. Visiting brothers are cordially invited to meet with us. Fraternally,

JNO. S. McCLELLAND, Exalted Ruler.
THEO. MAST, Sec'y.

A regular meeting of Pythagoras lodge, No. 41, F. & A. M., will be held at the Masonic hall in Decatur, Ga., this (Thursday) evening, January 1, 1920, at 7:30 p. m. The Fellowcraft degree will be conferred. All visiting brethren are cordially invited to attend. By order of

LEON O'NEAL, W. M.
FLETCHER PEARSON, Sec'y.

The regular communication of John Rosier lodge, No. 608, F. & A. M., will be held in their temple, corner of Hemphill avenue and West Tenth street, this (Thursday) evening, January 1, at 7:30 o'clock. The Entered Apprentice degree will be conferred on a large class. All candidates for advancement are requested to present themselves for examination. All duly qualified brethren are cordially and fraternally invited to attend.

ED M. ROSIER, W. M.
CLAUDE E. MARSH, Sec'y.

A regular communication of Chamblee lodge, No. 444, F. & A. M., will be held in the Masonic hall at Chamblee, Ga., this (Thursday) evening at 6 o'clock, central time. Work in the fellowcraft degree. The glad hand of welcome to all visiting brethren and to Masons at Camp Gordon. By order of

P. C. CORKER, W. M.
O. L. COWAN, Secy.

FUNERAL NOTICES

BARKSDALE—Mr. Horatio T. Barksdale of 496 Piedmont avenue, died suddenly Tuesday, December 30, 1919. Surviving are his wife, one daughter Miss Frances T. Barksdale and one son, Horace W. Barksdale, five sisters, Mrs. E. H. Richardson, Montezuma, Ga.; Mrs. J. D. Howard, Milledgeville, Ga.; Mrs. M. S. Ware, Marshallville, Ga.; Mrs. Nan Miller, Dresden, Ohio; Mrs. M. S. Shivers, Eatonton, Ga. The remains will be taken today (Thursday) January 1, 1920, at 7:50 A. M. via Central of Ga. Railway to Macon, Ga., where funeral services will be conducted at 3 P. M. The Masonic Order will officiate at grave. Barclay & Brandon Co., morticians.

HAND—Died Wednesday at a local hospital, Mr. John Hand in his 60th year. Besides his widow surviving are 4 sons and 5 daughters. Remains are at the chapel of Awtry & Lowndes Co., where the funeral will occur, at an hour to be announced later.

NORRIS—Mrs. Owen Norris died at the residence of her daughter, Mrs. C. R. Hardee, December 24, 1919. Funeral will take place at 2 o'clock this January 1, 1920, at Poole's chapel. Baltimore papers please copy. Interment North View.

CREAMER—Miss Annie Jett Creamer died Wednesday evening at her residence, 24 Circle street. She is survived by two sisters, Miss Mary Creamer and Miss Nancy Creamer. Funeral and interment will be announced later. Harry G. Poole, funeral director.

KEHELEY—The friends and relatives of Mr. and Mrs. L. Porter Keheley, Mr and Mrs. William M. Keheley, Mr. and Mrs. Joseph N. Keheley, Mr. and Mrs. Van W. Keheley, Mr. and Mrs. Glenn R. Yarborough, of Vinings, Ga.; Mr. and Mrs. George C. Kalb and Miss Nancy Keheley, of Vinings, Ga., are invited to attend the funeral of Mr. L. Porter Keheley tomorrow (Friday) January 2, 1920, at 11 a. m. from the Druid Hills Baptist church, Dr. F. C. McConnell will officiate. The interment will be at West View cemetery. The following gentlemen will please act as pallbearers and meet at the chapel of H. M. Patterson & Son at 10:30 o'clock: Mr. K. E. Edwards, Dr. W. M. Forbes, Mr. L. M. Anderson, Mr. Lacey McGriff, Mr. J. H. McCoy and Dr. W. N. Edenfield. All members Piedmont lodge, No. 447, F. & A. M., especially invited.

North View Cemetery
—and—
Mausoleum
The finest in the south.
Offices 530 Candler Bldg.
Phone Ivy 1624.

PROFESSIONAL CARDS.

P. H. Brewster. Albert Howell, Jr. Arthur Heyman.
Brewster, Howell & Heyman, Attorneys-at-Law.
Offices—507 to 520 Connally Building, Atlanta, Ga.
Long Distance Telephone 3023, 3024 and 2025, Atlanta, Ga.

Federal Tax Department
Owing to the ever increasing demand on us for the preparation of Federal Government Tax Returns we have placed at the head of this department one of the leading Federal Tax Experts in the South.
REGISTER EARLY.
Atlanta Audit Co., Inc.
512-13 Atlanta Trust Co. Bldg.
M. R. Miles, Pres't. D. E. Shumaker, V. Pres't.

CORONA Ibs. 6 $50
Fold it up—take it with you—typewrite anywhere
A. T. Johnson, Mgr. 222 Areade. M. 1140

MAKES HAIR GROW

Your curly, matty hair will straighten out and grow long, smooth and easy to dress in any style if you use

QUEEN HAIR DRESSING

removes dandruff, relieves itchy, scaly scalp, stops hair from falling out.

At all druggists or send 25c for a large box, to

Newbro Mfg. Co., Edgewood Ave., Atlanta, Ga.
Big money for agents. Write for terms